

---

## APPENDIX D

### Traffic Count Locations

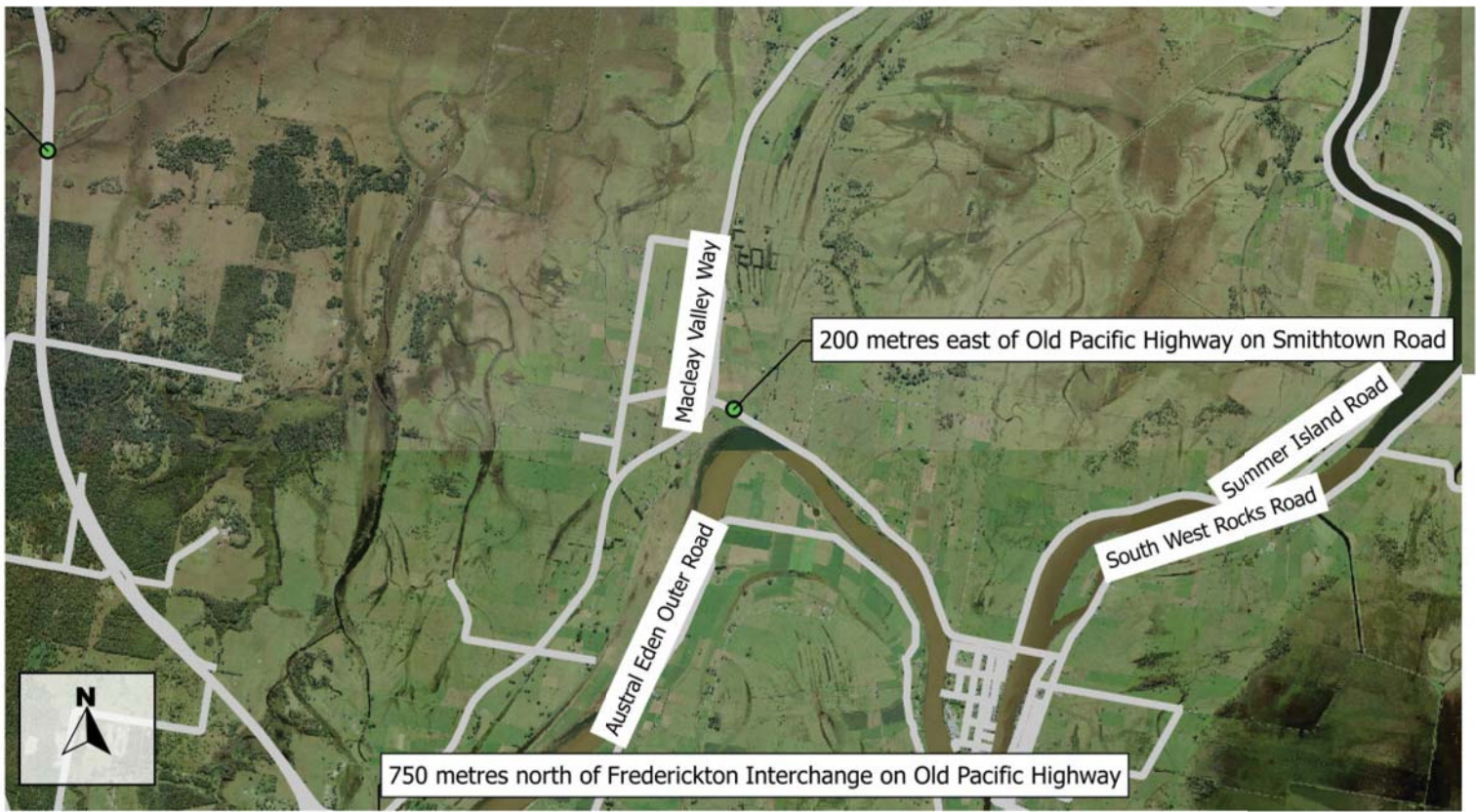



PROJECT:  
**Frederickton to Eungai**

TITLE:  
Traffic Count  
Monitoring Locations  
F2E Year of Opening Compliance

PROJECT No.: 11315      REVISION: A  
PREPARED: TD      APPROVED: NG  
EXPORTED: 3/11/2016      SHEET SIZE: A4

Appendix D-1  
Drawing 1 of 9

**WILKINSON**  **MURRAY**

ADDRESS:  
**200 metres east of Old Pacific Highway on Smithtown Road**

START DATE:  
16-08-2016

STOP DATE:  
05-09-2016

**Average Hourly Traffic Volume**

AHT, 15 Hour	<b>110</b>
AHT, 9 Hour	<b>20</b>

**Average Heavy Vehicle Percentage**

HV%, 15 Hour	<b>11%</b>
HV%, 9 Hour	<b>14%</b>

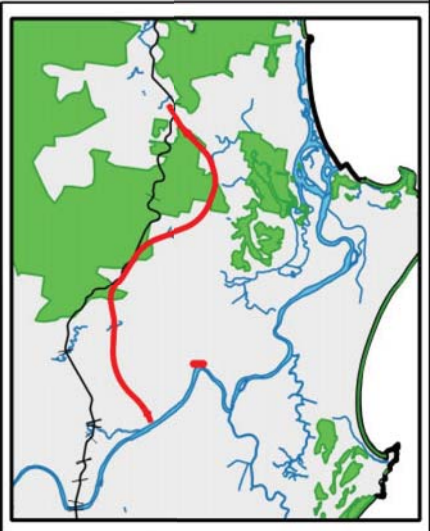



PROJECT:  
**Frederickton to Eungai**

TITLE:  
Traffic Count  
Monitoring Locations  
F2E Year of Opening Compliance

PROJECT No.:	REVISION:
11315	A
PREPARED:	APPROVED:
TD	NG
EXPORTED:	SHEET SIZE:
3/11/2016	A4

Appendix D-1  
Drawing 2 of 9



ADDRESS:  
**750 metres north of  
Frederickton Interchange on  
Old Pacific Highway**

START DATE:  
16-08-2016

STOP DATE:  
05-09-2016

**Average Hourly Traffic Volume**

AHT, 15 Hour  
**244**

AHT, 9 Hour  
**49**

**Average Heavy Vehicle  
Percentage**

HV%, 15 Hour  
**11%**

HV%, 9 Hour  
**26%**

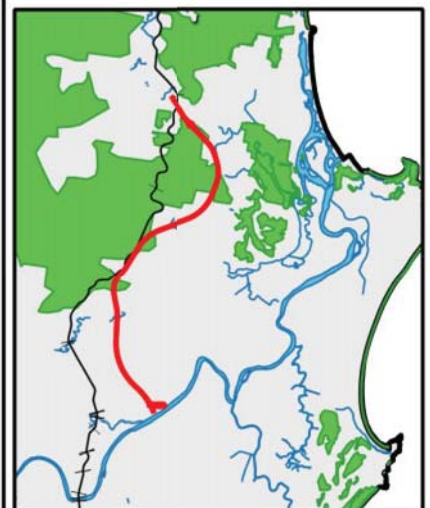



PROJECT:  
**Frederickton to Eungai**

TITLE:  
Traffic Count  
Monitoring Locations  
F2E Year of Opening Compliance

PROJECT No.: 11315      REVISION: A  
PREPARED: TD      APPROVED: NG  
EXPORTED: 3/11/2016      SHEET SIZE: A4

Appendix D-1  
Drawing 3 of 9

**WILKINSON**  **MURRAY**

ADDRESS:  
**HW10 Collombatti Creek bridge**

START DATE:  
16-08-2016

STOP DATE:  
05-09-2016

Average Hourly Traffic Volume	
AHT, 15 Hour	505
AHT, 9 Hour	150
Average Heavy Vehicle Percentage	
HV%, 15 Hour	20%
HV%, 9 Hour	42%

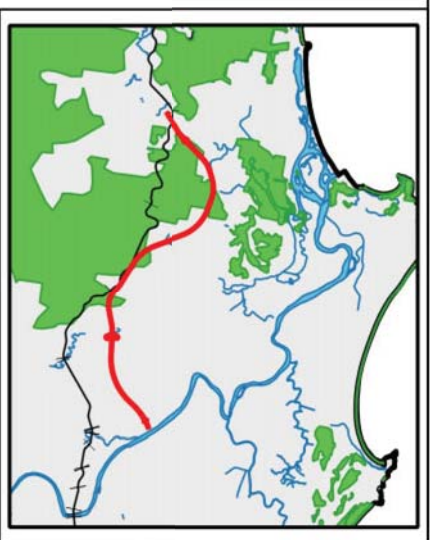

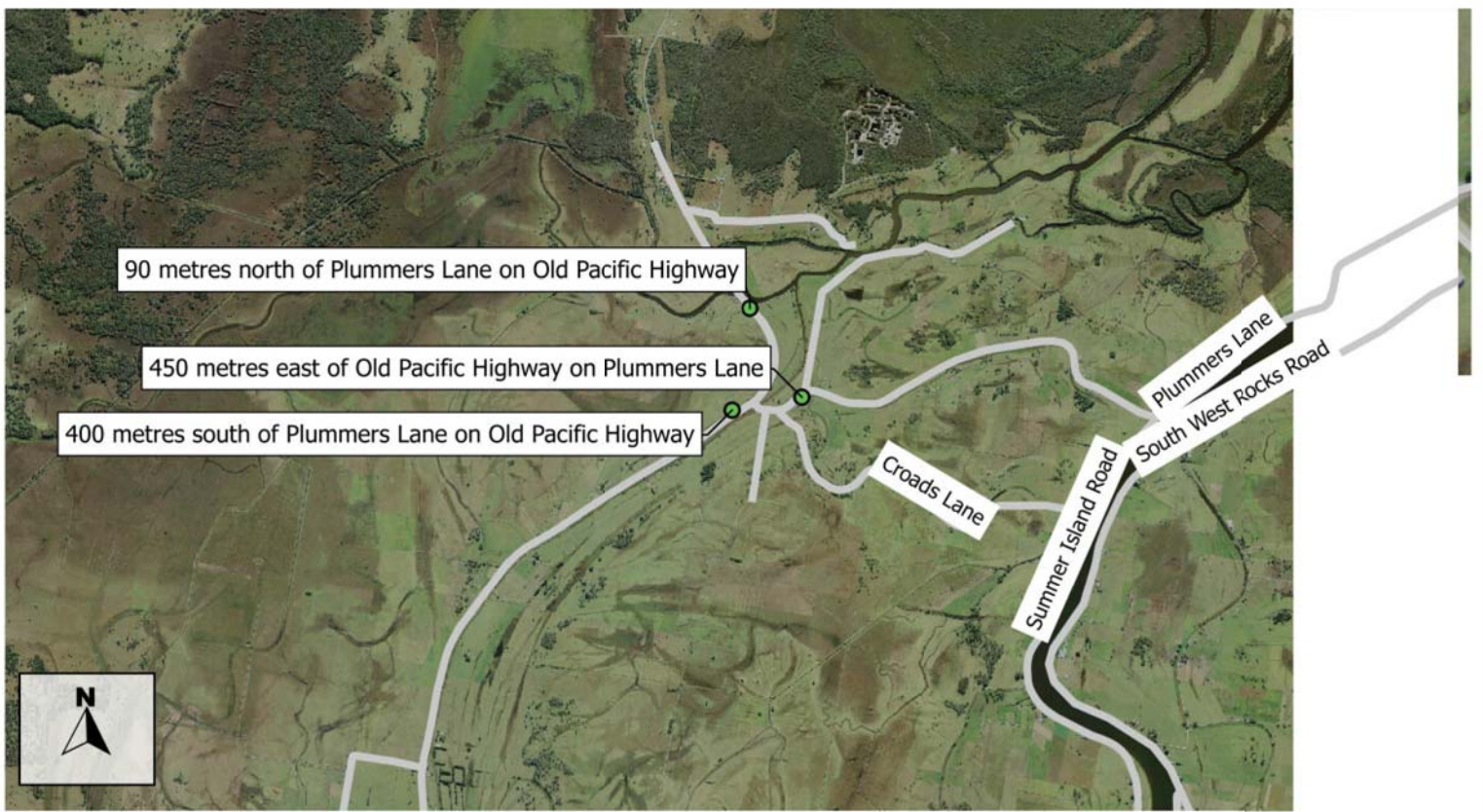

PROJECT:  
**Frederickton to Eungai**

TITLE:  
Traffic Count  
Monitoring Locations  
F2E Year of Opening Compliance

PROJECT No.: 11315      REVISION: A  
PREPARED: TD      APPROVED: NG  
EXPORTED: 3/11/2016      SHEET SIZE: A4

Appendix D-1  
Drawing 4 of 9

**WILKINSON MURRAY**

ADDRESS:  
**400 metres south of Plummers Lane on Old Pacific Highway**

START DATE:  
16-08-2016

STOP DATE:  
05-09-2016

**Average Hourly Traffic Volume**

AHT, 15 Hour	<b>160</b>
AHT, 9 Hour	<b>40</b>

**Average Heavy Vehicle Percentage**

HV%, 15 Hour	<b>10%</b>
HV%, 9 Hour	<b>25%</b>

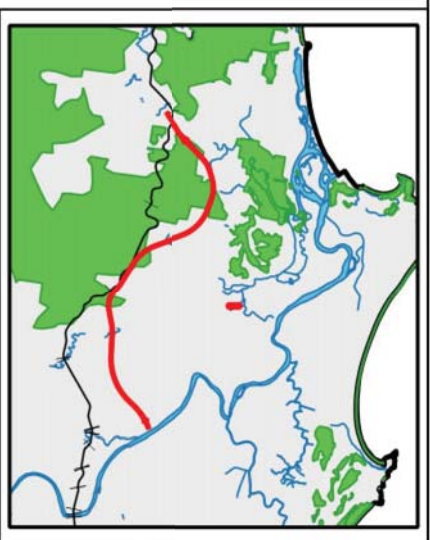

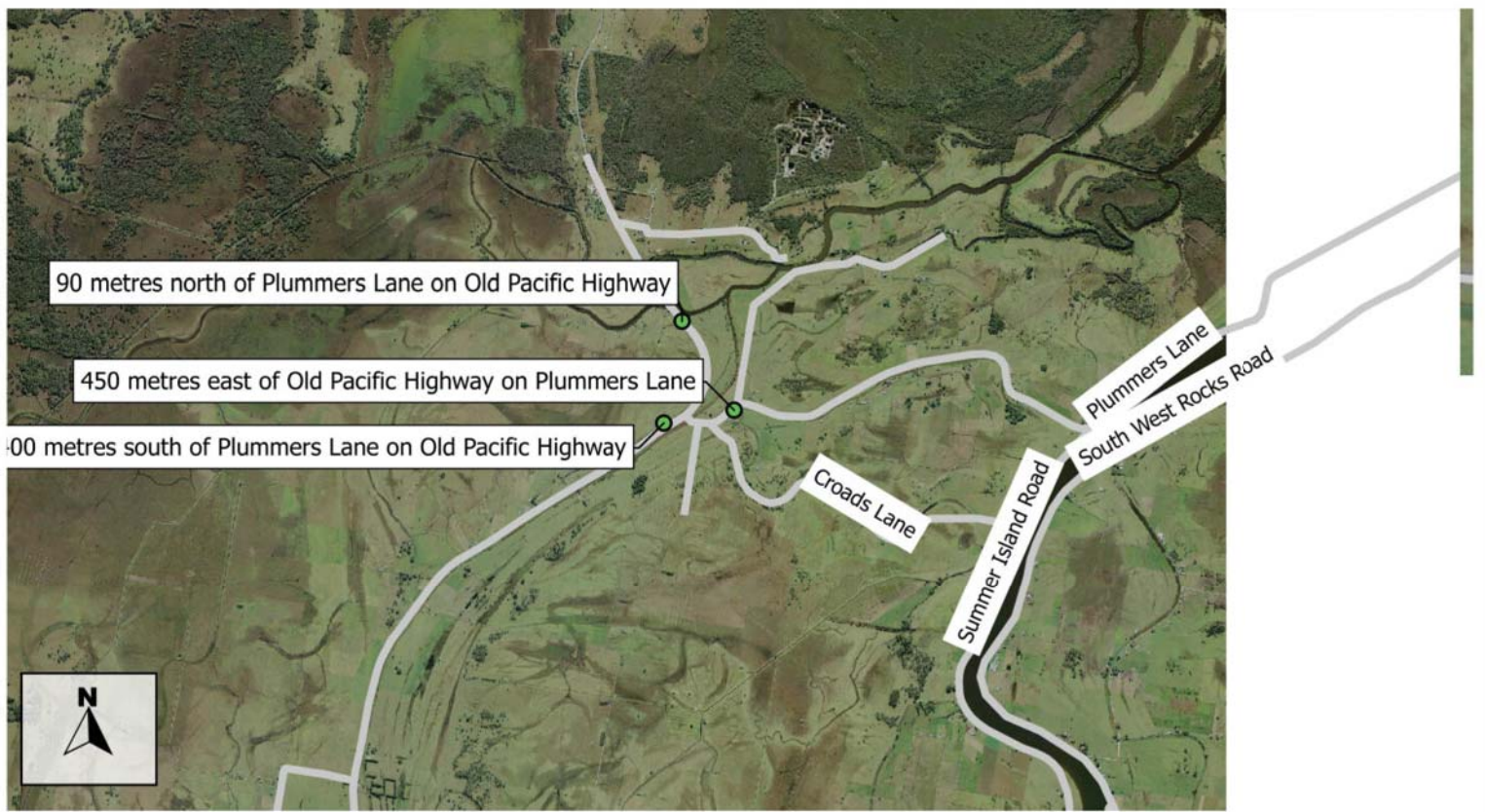

PROJECT:  
**Frederickton to Eungai**

TITLE:  
Traffic Count  
Monitoring Locations  
F2E Year of Opening Compliance

PROJECT No.:	REVISION:
11315	A
PREPARED:	APPROVED:
TD	NG
EXPORTED:	SHEET SIZE:
3/11/2016	A4

Appendix D-1  
Drawing 5 of 9



ADDRESS:  
**450 metres east of Old Pacific Highway on Plummers Lane**

START DATE:  
16-08-2016

STOP DATE:  
05-09-2016

**Average Hourly Traffic Volume**

AHT, 15 Hour  
**162**

AHT, 9 Hour  
**26**

**Average Heavy Vehicle Percentage**

HV%, 15 Hour  
**7%**

HV%, 9 Hour  
**9%**

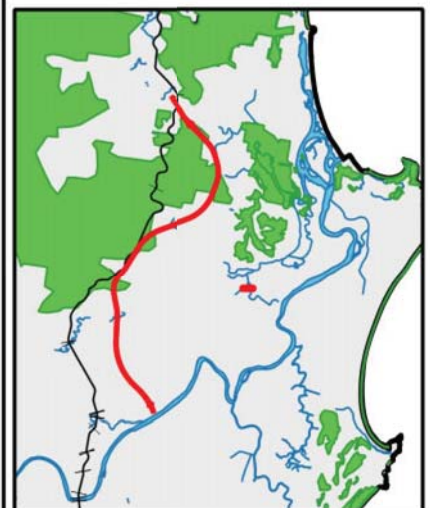

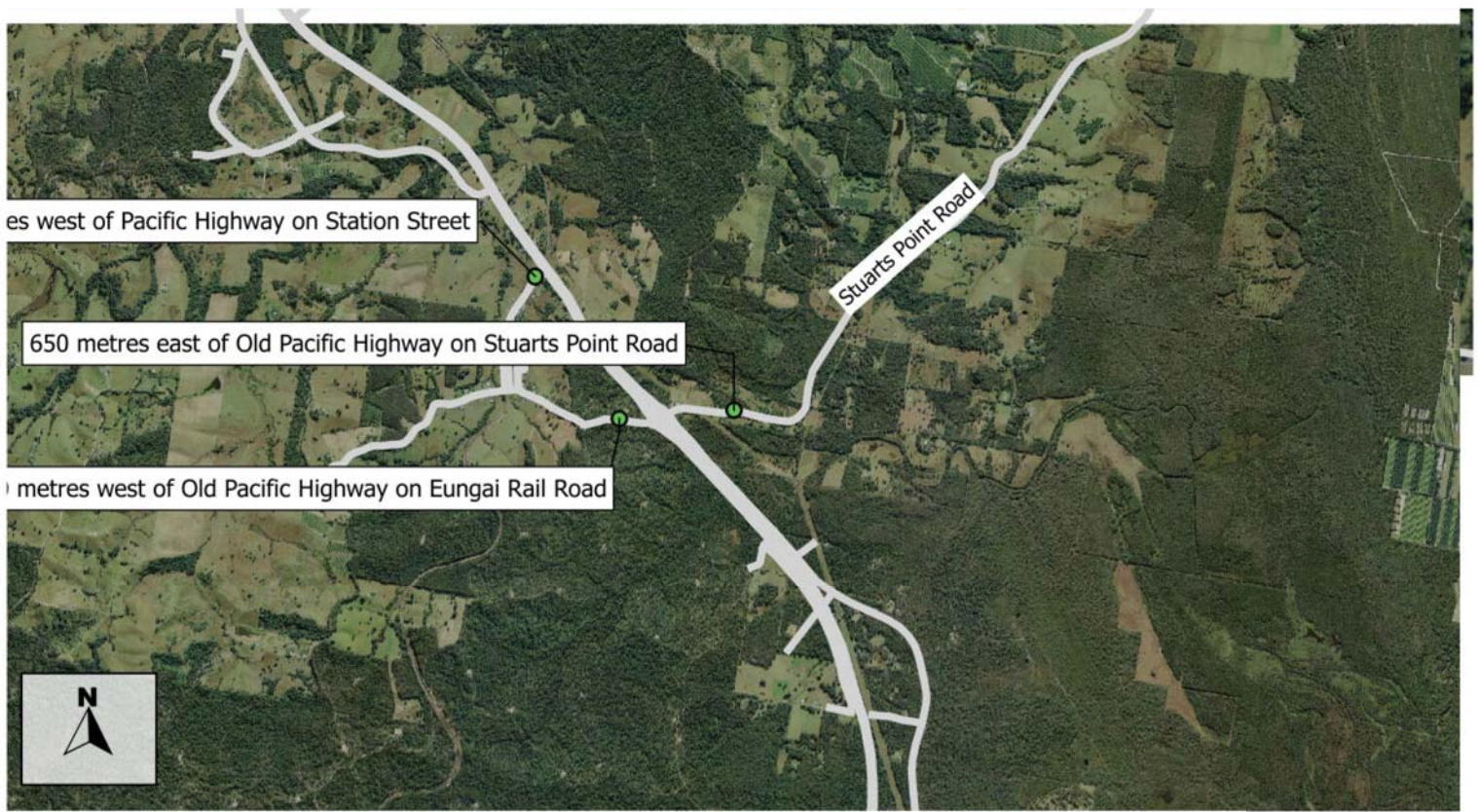

PROJECT:  
**Frederickton to Eungai**

TITLE:  
 Traffic Count  
 Monitoring Locations  
 F2E Year of Opening Compliance

PROJECT No.: 11315      REVISION: A  
 PREPARED: TD      APPROVED: NG  
 EXPORTED: 3/11/2016      SHEET SIZE: A4

Appendix D-1  
 Drawing 6 of 9

**WILKINSON**  **MURRAY**

ADDRESS:  
**650 metres east of Old Pacific Highway on Stuarts Point Road**

START DATE:  
 16-08-2016

STOP DATE:  
 05-09-2016

Average Hourly Traffic Volume	
AHT, 15 Hour	72
AHT, 9 Hour	10
Average Heavy Vehicle Percentage	
HV%, 15 Hour	9%
HV%, 9 Hour	7%

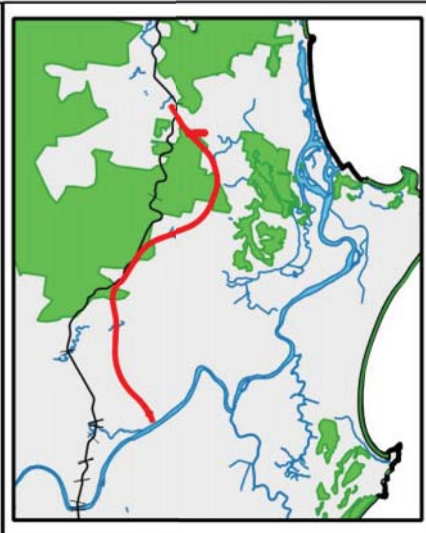

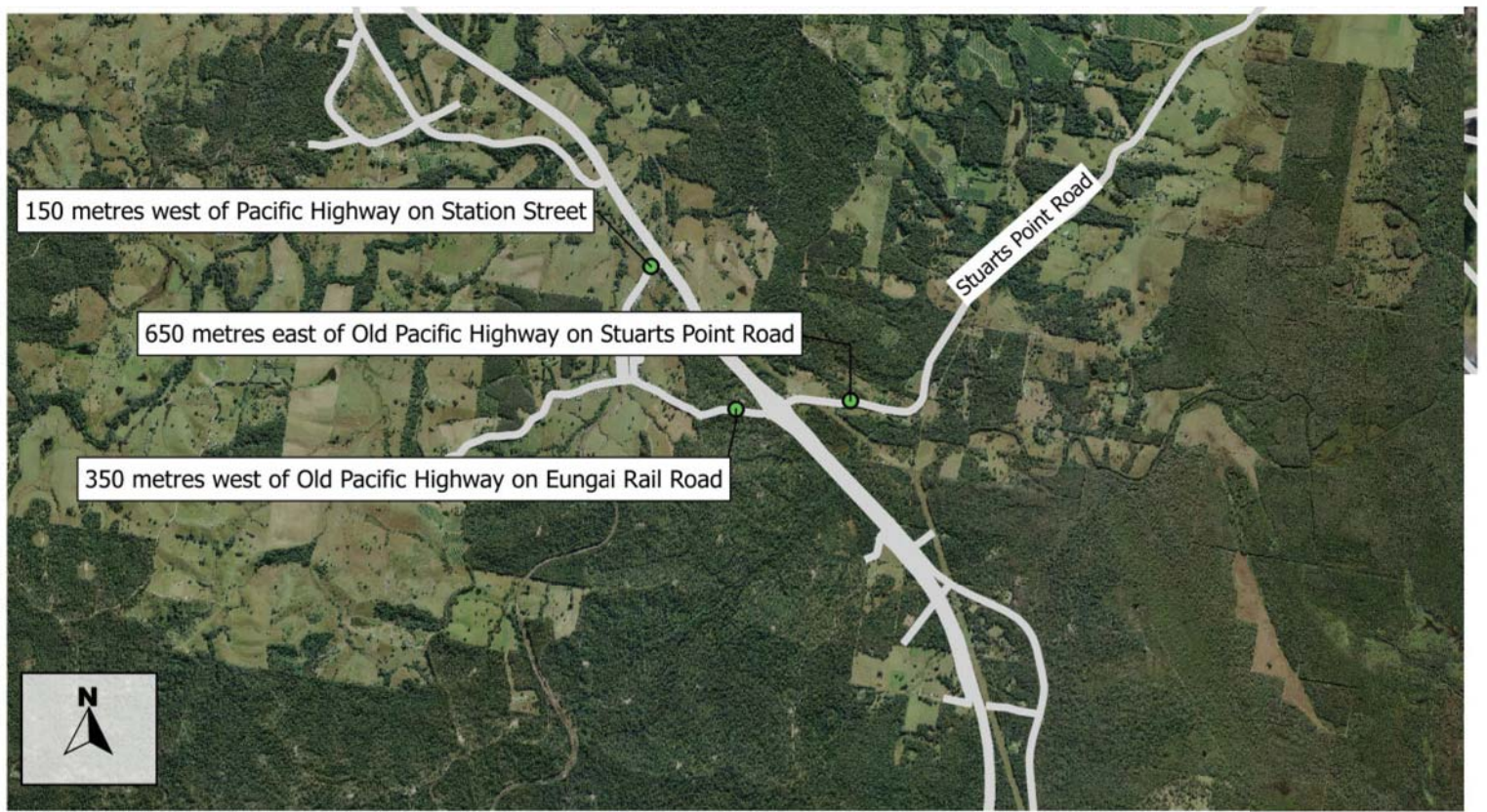

PROJECT:  
**Frederickton to Eungai**

TITLE:  
 Traffic Count  
 Monitoring Locations  
 F2E Year of Opening Compliance

PROJECT No.: 11315      REVISION: A  
 PREPARED: TD      APPROVED: NG  
 EXPORTED: 3/11/2016      SHEET SIZE: A4

Appendix D-1  
 Drawing 7 of 9

**WILKINSON**  **MURRAY**

ADDRESS:  
**350 metres west of Old Pacific Highway on Eungai Rail Road**

START DATE:  
 16-08-2016

STOP DATE:  
 05-09-2016

Average Hourly Traffic Volume	
AHT, 15 Hour	19
AHT, 9 Hour	2
Average Heavy Vehicle Percentage	
HV%, 15 Hour	4%
HV%, 9 Hour	5%

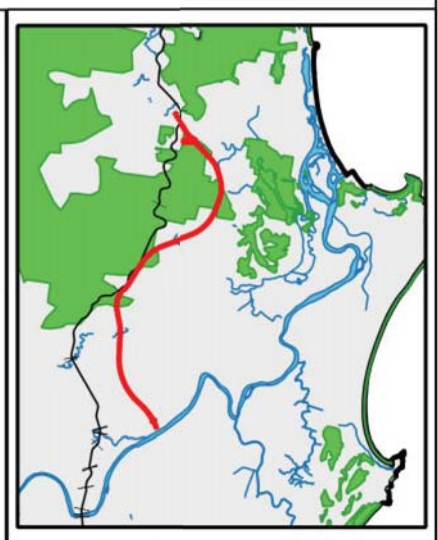



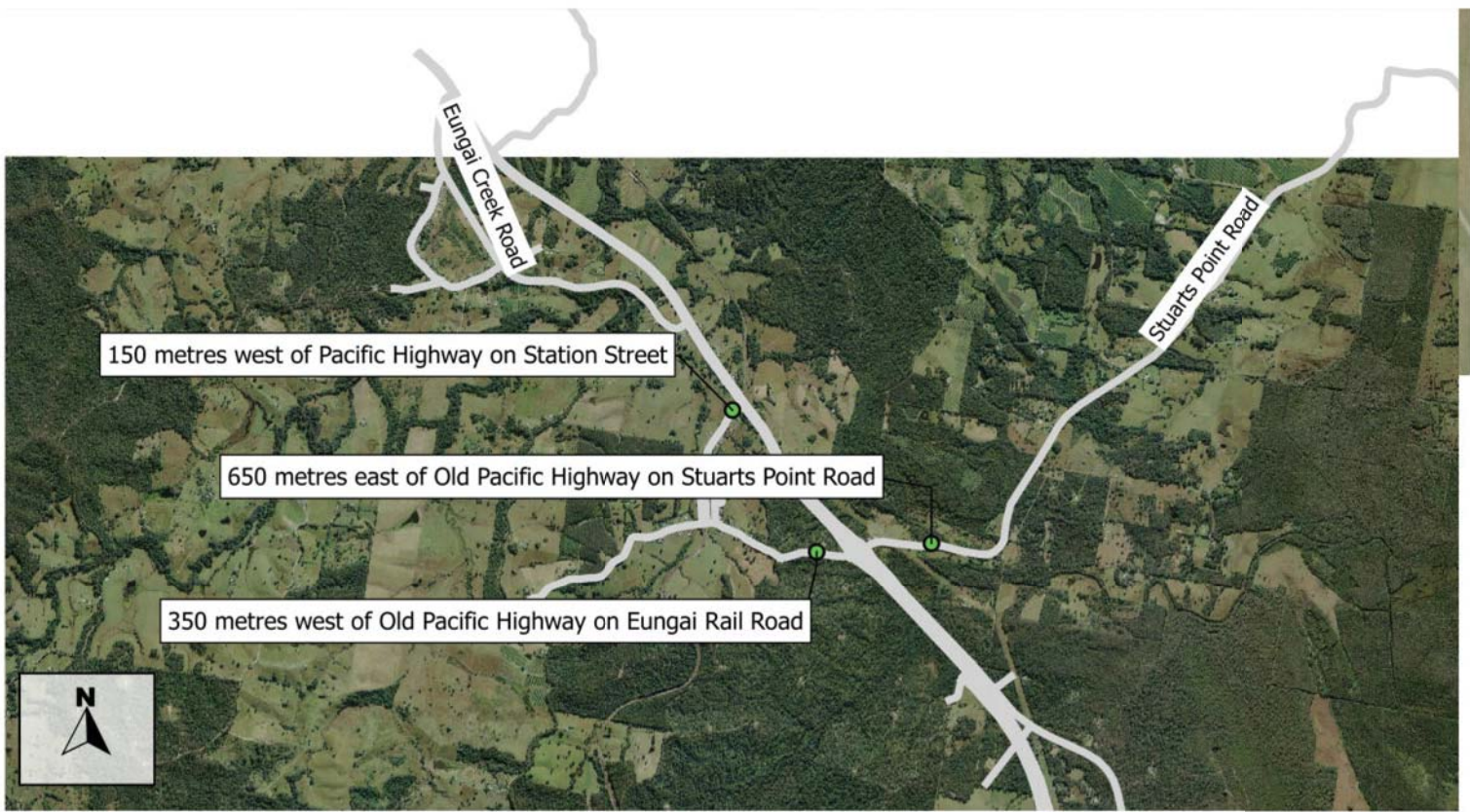

PROJECT:  
**Frederickton to Eungai**

TITLE:  
Traffic Count  
Monitoring Locations  
F2E Year of Opening Compliance

PROJECT No.: 11315      REVISION: A  
PREPARED: TD      APPROVED: NG  
EXPORTED: 3/11/2016      SHEET SIZE: A4

Appendix D-1  
Drawing 8 of 9

**WILKINSON**  **MURRAY**

ADDRESS:  
**150 metres west of Pacific Highway on Station Street**

START DATE:  
16-08-2016

STOP DATE:  
05-09-2016

Average Hourly Traffic Volume	
AHT, 15 Hour	14
AHT, 9 Hour	2
Average Heavy Vehicle Percentage	
HV%, 15 Hour	6%
HV%, 9 Hour	8%

