

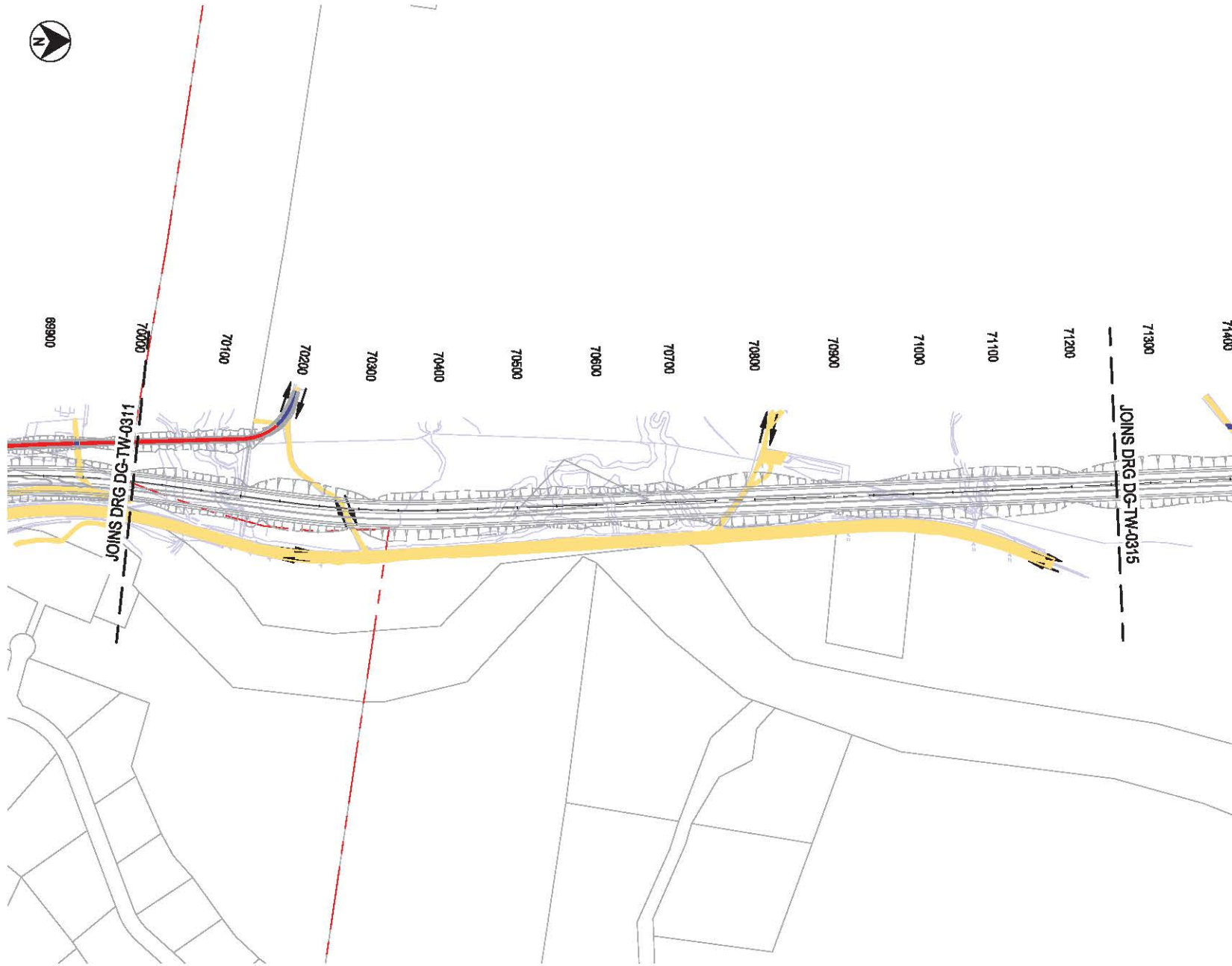

LEGEND

- SITE BOUNDARY (SWTC APP.2)
- LOCAL ROAD CORRIDOR BOUNDARY (AS MODIFIED FOR TENDER DESIGN)
- LOCAL ROAD CORRIDOR BOUNDARY (SWTC APP.3)
- PACIFIC HIGHWAY UPGRADE
- EXISTING HIGHWAY / LOCAL ROADS
- WORKS CONSTRUCTED OFF LINE
- WORKS CONSTRUCTED UNDER TRAFFIC
- SIDE TRACK / TEMPORARY WORKS / DETOUR
- LIVE TRAFFIC LANES
- COMPLETED WORKS
- REHABILITATION WORKS
- EXISTING PAVEMENT
- TRAFFIC FLOW (BI-DIRECTIONAL U.N.D)



1. CONSTRUCTION ACCESS VIA BURKES LANE OR BALLARDS ROAD.

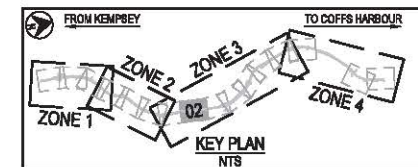

DATE: 31/01/2015 5:42:22 PM, LOGIN NAME: INFR_BATCH (8264)
 LOCATION: I:\Submissions\Stage07\Drawings\Transport\Works\NH2U-DG-TW-0311-0202.dwg

REV	DATE	DESCRIPTION	DRAWN	CHECKED	APPROVED	PROJECT MANAGER
B	31.01.2015	TRAFFIC MANAGEMENT SUBMISSION	S.Z.T.	S.L.	F.N.	PERSON IN CHARGE
A	05.09.2012	TENDER SUBMISSION	D.L.	N.P.	F.N.	PROJECT MANAGER

Transport Roads & Maritime Services

Abigroup
 Constructing Australia's Future

CLIENT	NSW GOVERNMENT
CONTRACTOR	Abigroup

PROJECT: NAMBUCCA AND BELLINGEN SHIRE COUNCILS
 PACIFIC HIGHWAY UPGRADE
 NAMBUCCA HEADS TO URUNGA
 TRAFFIC AND STAGING ARRANGEMENTS
 ZONE 3 - BURKES LANE TO KALANG RIVER
 SHEET 2 - STAGE 1

STATION	TMP SUBMISSION		
VEHICLE	TEMP		
FRAME	TE	DRAWING NO.	REV
		NH2U-DG-TW-0313	B

This Drawing may have been prepared using colour and may be illegible if copied.



LEGEND

- SITE BOUNDARY (SWTC APP.2)
- LOCAL ROAD CORRIDOR BOUNDARY (AS MODIFIED FOR TENDER DESIGN)
- LOCAL ROAD CORRIDOR BOUNDARY (SWTC APP.3)
- PACIFIC HIGHWAY UPGRADE
- EXISTING HIGHWAY / LOCAL ROADS
- WORKS CONSTRUCTED OFF LINE
- WORKS CONSTRUCTED UNDER TRAFFIC
- SIDE TRACK / TEMPORARY WORKS / DETOUR
- LIVE TRAFFIC LANES
- COMPLETED WORKS
- REHABILITATION WORKS
- EXISTING PAVEMENT
- TRAFFIC FLOW (BI-DIRECTIONAL U.N.O)

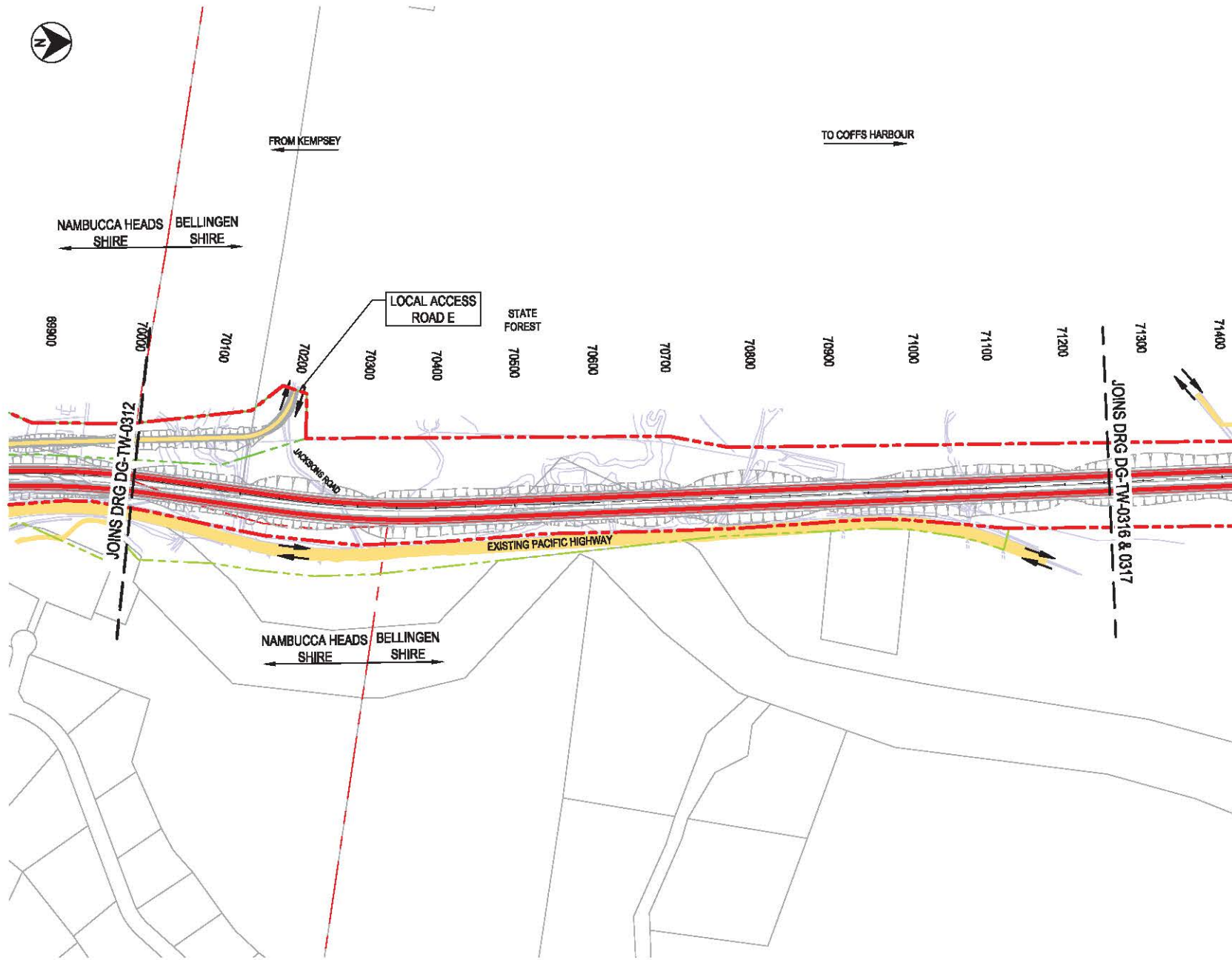

1. CONSTRUCTION ACCESS VIA BURKES LANE OR BALLARDS ROAD.

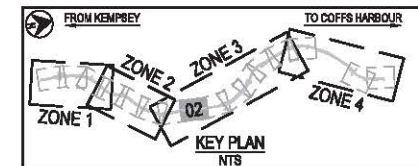

DATE: 06/08/2015 11:02:52 AM LOGIN NAME: HALLIBURTON, JAK (504) LOCAL PATH: I:\Bids\Proposals\13030\Submittal\Drawings\Traffic\Construction\Stage 1 - Temporary Works\NH2U-DG-TW-0316-0317-0318.dwg

REV	DATE	DESCRIPTION	DRAWN	CHECKED	APPROVED	PROJECT MANAGER
B	31.01.2015	TRAFFIC MANAGEMENT SUBMISSION	S.Z.T.	B.L.	F.N.	PERSON/MANAGER
A	05.08.2012	TENDER SUBMISSION	D.L.	N.P.	F.N.	PROJECT MANAGER

Transport Roads & Maritime Services
 CLIENT

Abigroup
 Constructing Australia's Future
 CONTRACTOR

NAMBUCCA AND BELLINGEN SHIRE COUNCILS
 PACIFIC HIGHWAY UPGRADE
NAMBUCCA HEADS TO URUNGA
TRAFFIC AND STAGING ARRANGEMENTS
ZONE 3 - BURKES LANE TO KALANG RIVER
SHEET 2 - STAGE 2

TMP SUBMISSION	
VOLUME: TMP FRAME: TE	DESIGN AND CONSTRUCTION CONTRACT NO: DRAWING NO: NH2U-DG-TW-0314
REV: B	

This drawing may have been prepared using colour and may be illegible if copied.



LEGEND

- SITE BOUNDARY (SWTC APP.2)
- LOCAL ROAD CORRIDOR BOUNDARY (AS MODIFIED FOR TENDER DESIGN)
- LOCAL ROAD CORRIDOR BOUNDARY (SWTC APP.3)
- PACIFIC HIGHWAY UPGRADE
- EXISTING HIGHWAY / LOCAL ROADS
- WORKS CONSTRUCTED OFF LINE
- WORKS CONSTRUCTED UNDER TRAFFIC
- SIDE TRACK / TEMPORARY WORKS / DETOUR
- LIVE TRAFFIC LANES
- COMPLETED WORKS
- REHABILITATION WORKS
- EXISTING PAVEMENT
- TRAFFIC FLOW (BI-DIRECTIONAL U.N.O)

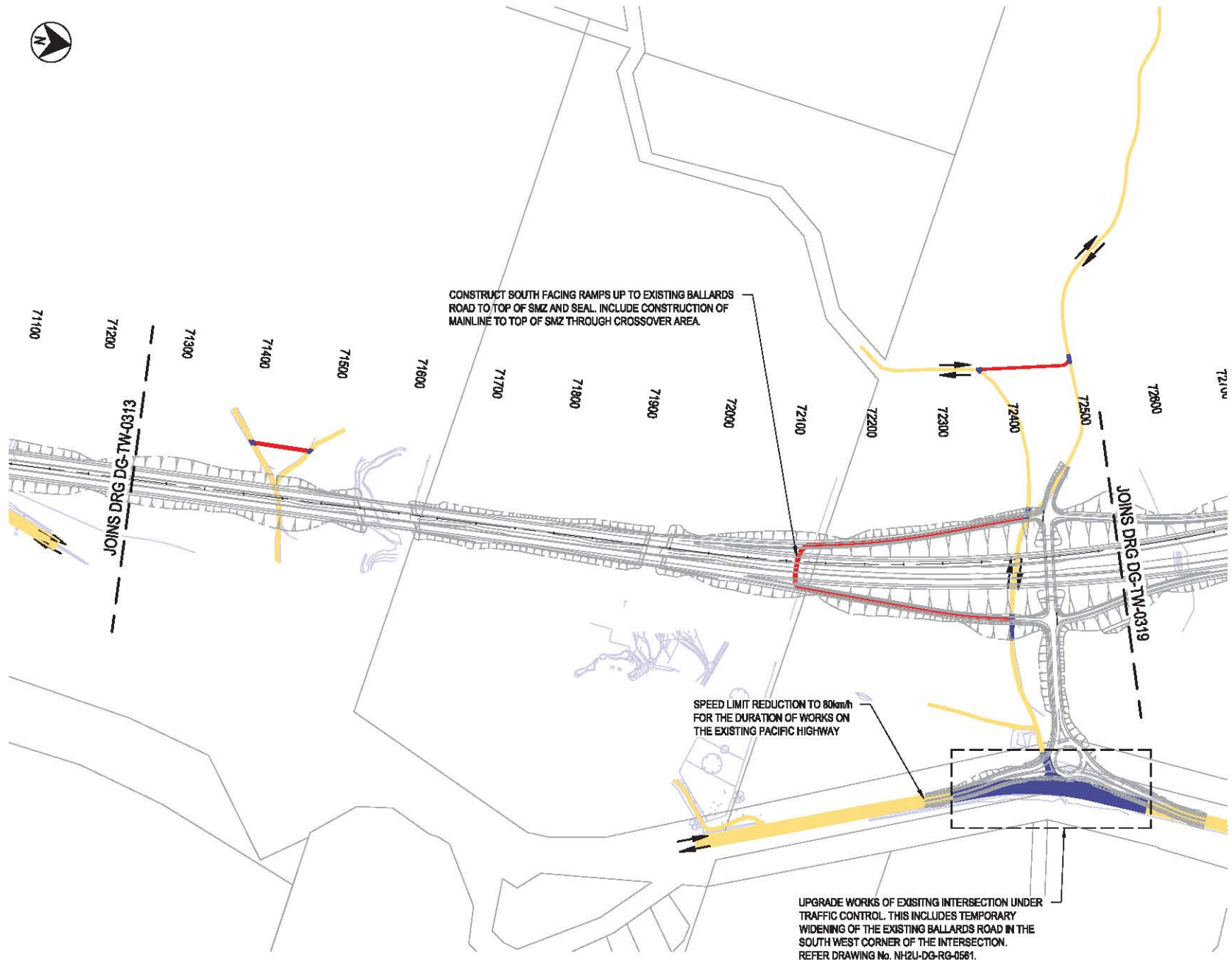

1. CONSTRUCTION ACCESS VIA BALLARDS ROAD.

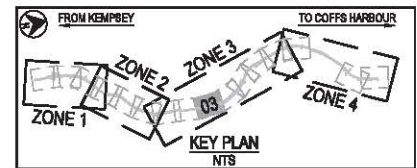

DATE: 31/01/2013 5:43:52 PM LOGIN NAME: INFR_BATCH (804) LOCAL PATH: I:\Infr\Proposals\1303\Drawings\Stage3\Traffic\Management\NH2U-DG-TW-0311-0208.dwg

REV	DATE	DESCRIPTION	DRAWN	CHECKED	APPROVED	PROJECT MANAGER
B	31.01.2013	TRAFFIC MANAGEMENT SUBMISSION	S.Z.T.	S.J.	F.N.	
A	05.09.2012	TENDER SUBMISSION	D.L.	N.P.	F.N.	

TITLE	INITIALS	DATE
DRAWN	D.L.	06.08.2012
CHECKED	S.H.	06.08.2012
DESIGNED	G.C.	05.08.2012
ENGINEER	N.P.	06.08.2012
PROJECT MANAGER	F.N.	06.08.2012
APPROVED	K.L.	06.08.2012

SCALE 1:5000

NSW Transport Roads & Maritime Services

CLIENT

CONTRACTOR

Constructing Australia's Future

PROJECT

NAMBUCCA AND BELLINGEN SHIRE COUNCILS
 PACIFIC HIGHWAY UPGRADE
 NAMBUCCA HEADS TO URUNGA
 TRAFFIC AND STAGING ARRANGEMENTS
 ZONE 3 - BURKES LANE TO KALANG RIVER
 SHEET 3 - STAGE 1

STAGE	DATE	DESCRIPTION	REV
TMP		TENDER SUBMISSION	
TE		NH2U-DG-TW-0315	B

This drawing may have been prepared using colour and may be illegible if copied.



FROM KEMPSEY

TO COFFS HARBOUR

LEGEND

- SITE BOUNDARY (SWTC APP.2)
- LOCAL ROAD CORRIDOR BOUNDARY (AS MODIFIED FOR TENDER DESIGN)
- LOCAL ROAD CORRIDOR BOUNDARY (SWTC APP.3)
- PACIFIC HIGHWAY UPGRADE
- EXISTING HIGHWAY / LOCAL ROADS
- █ WORKS CONSTRUCTED OFF LINE
- █ WORKS CONSTRUCTED UNDER TRAFFIC
- █ SIDE TRACK / TEMPORARY WORKS / DETOUR
- █ LIVE TRAFFIC LANES
- █ COMPLETED WORKS
- █ REHABILITATION WORKS
- EXISTING PAVEMENT
- TRAFFIC FLOW (BI-DIRECTIONAL U.N.O)

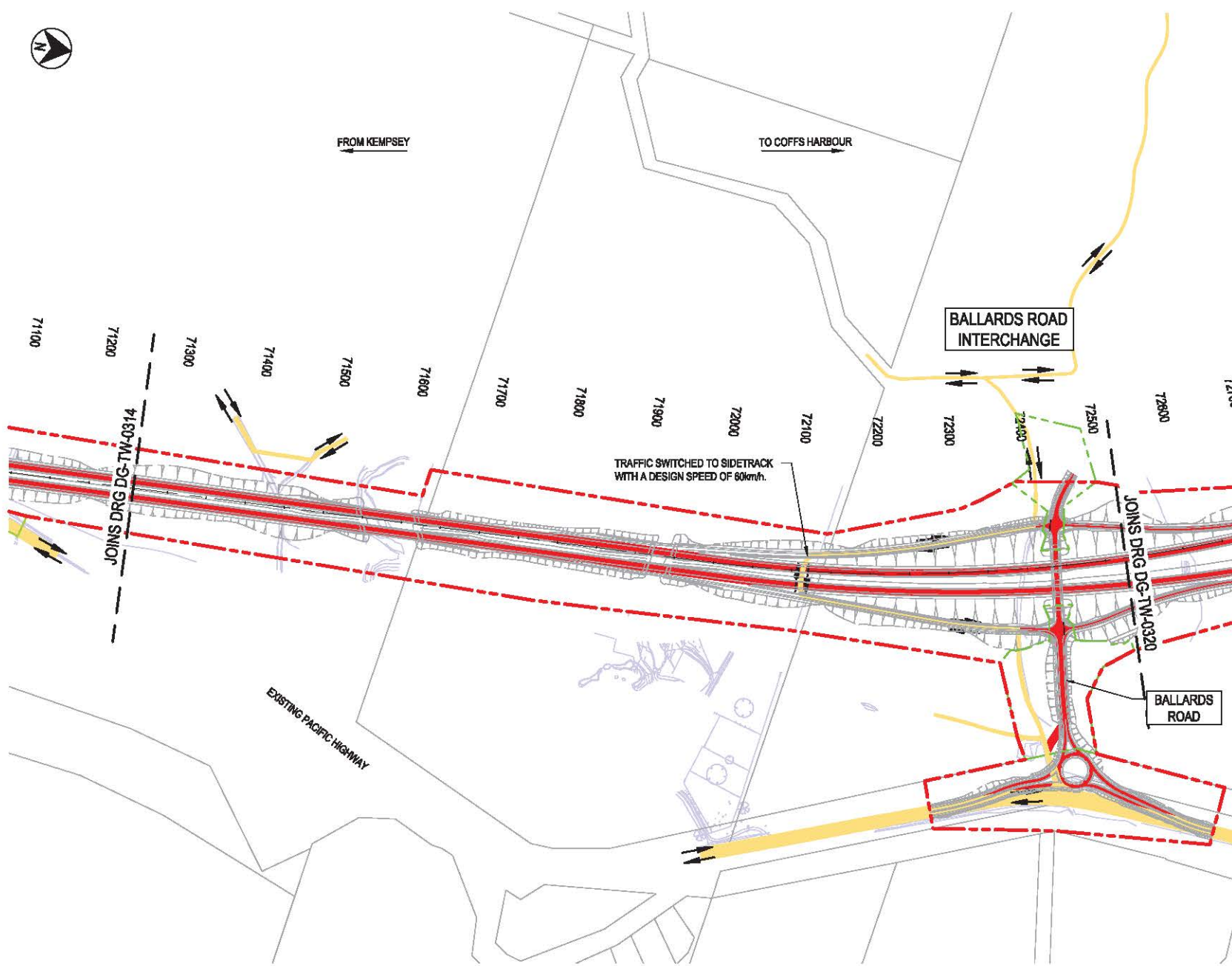

1. CONSTRUCTION ACCESS VIA BALLARDS ROAD.

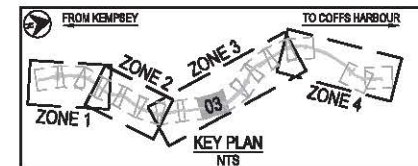

DATE: 06/08/2015 11:05:27 AM, LOGON NAME: HALLIBURTON, JAY (684)
 LOCATION: I:\Submissions\Stage\03\Drawings\Construction\Stage 1 - Temporary Works\NH2U-DG-TW-0314-0320.dwg

REV	DATE	DESCRIPTION	DRAWN	CHECKED	APPROVED	PROJECT MANAGER
B	31.01.2015	TRAFFIC MANAGEMENT SUBMISSION	S.Z.T.	S.J.	F.N.	
A	05.08.2012	TENDER SUBMISSION	D.L.	N.P.	F.N.	

TITLE	INITIALS	DATE
DRAWN	D.L.	06.08.2012
CHECKED	S.H.	06.08.2012
DESIGNED	G.C.	05.08.2012
ENGINEER	N.P.	06.08.2012
PROJECT MANAGER	F.N.	06.08.2012
APPROVED	K.L.	06.08.2012

ORIGINAL DRAWING AT A3 SIZE

SCALE 1:5000

COORDINATE SYSTEM: MGA Zone 56
HEIGHT DATUM: AHD

CLIENT

Transport
Roads & Maritime
Services

CONTRACTOR

Constructing Australia's Future

PROJECT

NAMBUCCA AND BELLINGEN SHIRE COUNCILS
PACIFIC HIGHWAY UPGRADE
NAMBUCCA HEADS TO URUNGA
TRAFFIC AND STAGING ARRANGEMENTS
ZONE 3 - BURKES LANE TO KALANG RIVER
SHEET 3 - STAGE 2A

STAGE	DATE	DESCRIPTION
TMP	06/08/2015	TMP SUBMISSION
TE	06/08/2015	TE

This drawing may have been prepared using colour and may be illegible if copied.



FROM KEMPSEY

TO COFFS HARBOUR

LEGEND

- SITE BOUNDARY (SWTC APP.2)
- LOCAL ROAD CORRIDOR BOUNDARY (AS MODIFIED FOR TENDER DESIGN)
- LOCAL ROAD CORRIDOR BOUNDARY (SWTC APP.3)
- PACIFIC HIGHWAY UPGRADE
- EXISTING HIGHWAY / LOCAL ROADS
- █ WORKS CONSTRUCTED OFF LINE
- █ WORKS CONSTRUCTED UNDER TRAFFIC
- █ SIDE TRACK / TEMPORARY WORKS / DETOUR
- █ LIVE TRAFFIC LANES
- █ COMPLETED WORKS
- █ REHABILITATION WORKS
- EXISTING PAVEMENT
- TRAFFIC FLOW (BI-DIRECTIONAL U.N.O)

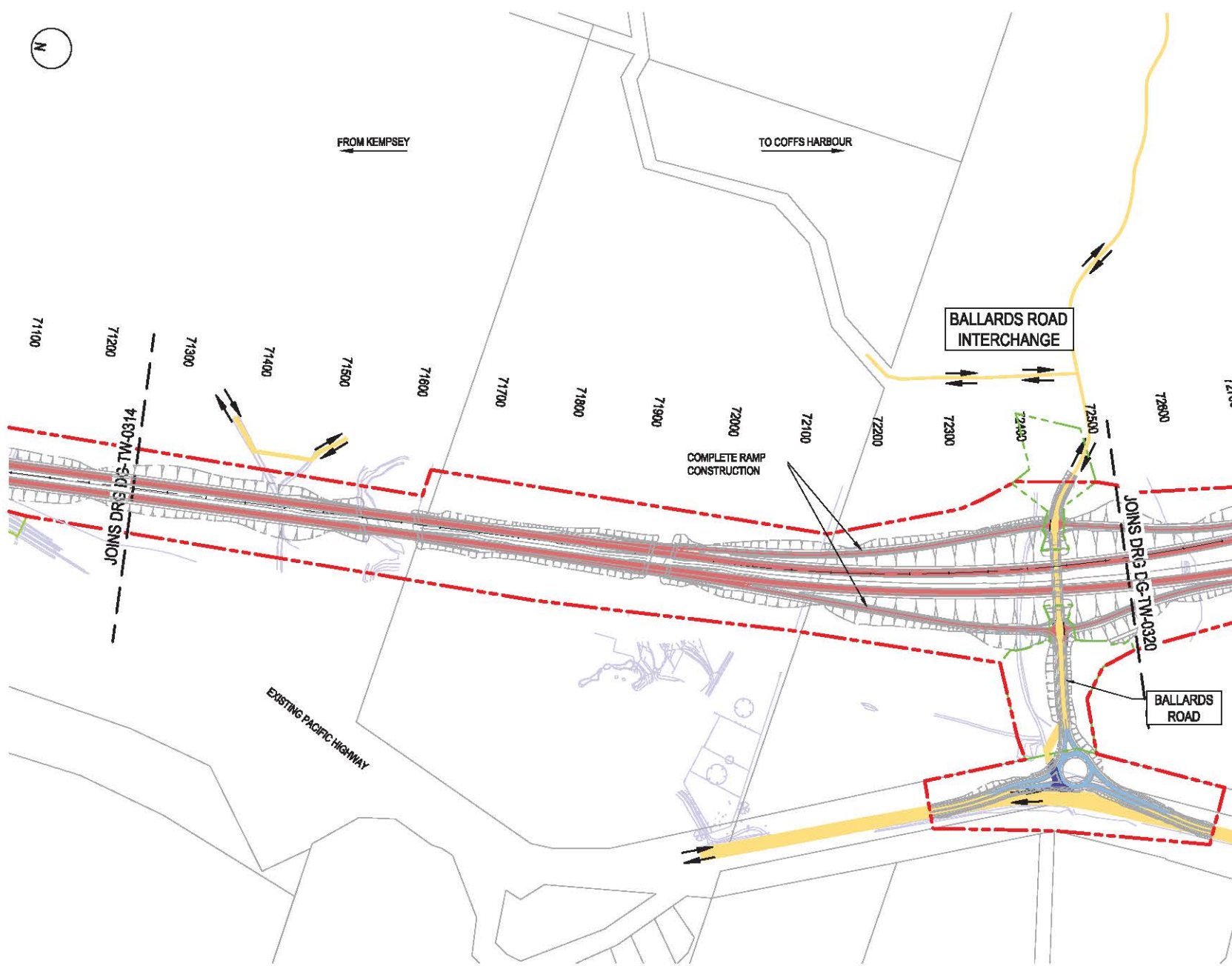

1. CONSTRUCTION ACCESS VIA BALLARDS ROAD.

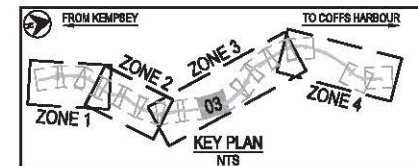

DATE: 06/08/2013 11:02:52 AM, USER: NAME: HALLIBURTON, JAY (684)
LOCATION: I:\Bids\Proposals\1308\NambuccaHeads\Stage2\Construction\Stage 2 - Temporary Works\NH2U-DG-TW-0314-0208.dwg

REV	DATE	DESCRIPTION	DRAWN	CHECKED	APPROVED	PROJECT MANAGER
B	31.01.2013	TRAFFIC MANAGEMENT SUBMISSION	S.Z.T.	S.J.	F.N.	
A	05.08.2012	TENDER SUBMISSION	D.L.	N.P.	F.N.	

TITLE	INITIALS	DATE
DRAWN	D.L.	06.08.2012
CHECKED	S.H.	06.08.2012
DESIGNED	G.C.	05.08.2012
ENGINEER	N.P.	06.08.2012
PROJECT MANAGER	F.N.	06.08.2012
APPROVED	K.L.	06.08.2012

CLIENT
Transport Roads & Maritime Services

CONTRACTOR
Abigroup
 Constructing Australia's Future

PROJECT
 NAMBUCCA AND BELLINGEN SHIRE COUNCILS
 PACIFIC HIGHWAY UPGRADE
 NAMBUCCA HEADS TO URUNGA
 TRAFFIC AND STAGING ARRANGEMENTS
 ZONE 3 - BURKES LANE TO KALANG RIVER
 SHEET 3 - STAGE 2B

DRAWING		REV
TMP SUBMISSION		
SCALE	DRAWN AND CHECKED/REVISION CONTRACT NO.	
TMP		
TE	DRAWING NO.	REV
	NH2U-DG-TW-0317	B



LEGEND

- SITE BOUNDARY (SWTC APP.2)
- LOCAL ROAD CORRIDOR BOUNDARY (AS MODIFIED FOR TENDER DESIGN)
- LOCAL ROAD CORRIDOR BOUNDARY (SWTC APP.3)
- PACIFIC HIGHWAY UPGRADE
- EXISTING HIGHWAY / LOCAL ROADS
- WORKS CONSTRUCTED OFF LINE
- WORKS CONSTRUCTED UNDER TRAFFIC
- SIDE TRACK / TEMPORARY WORKS / DETOUR
- LIVE TRAFFIC LANES
- COMPLETED WORKS
- REHABILITATION WORKS
- EXISTING PAVEMENT
- TRAFFIC FLOW (BI-DIRECTIONAL U.N.O)

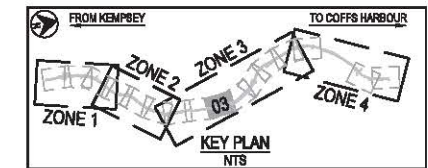
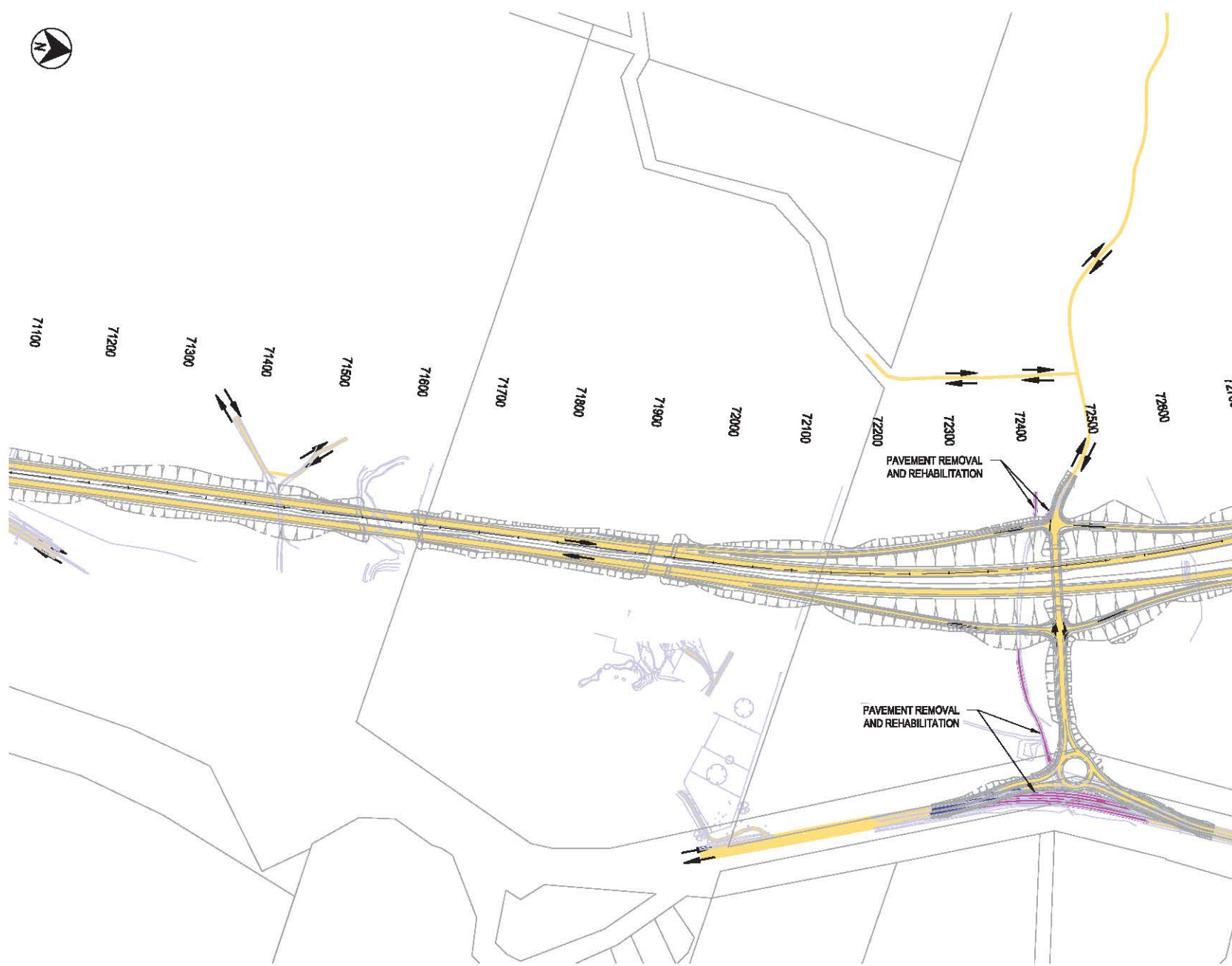

DATE: 31/01/2015 9:45:52 PM LOGIN NAME: INFR_BATCH (8264)
 LOCAL PATH: I:\Infr\Propositions\1303\Submissions\Stage\CP\CP\03\07\Construction\Stage3 - Temporary Works\NH2U-DG-TW-0318-A020.dwg

REV	DATE	DESCRIPTION	DRAWN	REVIEWED	APPROVAL	PROJECT MANAGER	DATE
B	31.01.2015	TRAFFIC MANAGEMENT SUBMISSION	S.Z.T.	S.J.	F.N.	PERSON IN CHARGE	08.08.2012
A	05.08.2012	TENDER SUBMISSION	D.L.	N.P.	F.N.	PERSON IN CHARGE	08.08.2012

ORIGINAL DRAWING AT A3 SIZE SCALE 1:5000 	CLIENT Transport Roads & Maritime Services	CONTRACTOR Abigroup Constructing Australia's Future	PROJECT NAMBUCCA AND BELLINGEN SHIRE COUNCILS PACIFIC HIGHWAY UPGRADE NAMBUCCA HEADS TO URUNGA TRAFFIC AND STAGING ARRANGEMENTS ZONE 3 - BURKES LANE TO KALANG RIVER SHEET 3 - STAGE 3
---	--	--	---

OTHER TMP SUBMISSION	DRAWN AND CHECKED/TEAM CONTRACT NO. DRAWING NO. REV
VOLUME TMP	NH2U-DG-TW-0318 B

This drawing may have been prepared using colour and may be illegible if copied.



LEGEND

- SITE BOUNDARY (SWTC APP.2)
- LOCAL ROAD CORRIDOR BOUNDARY (AS MODIFIED FOR TENDER DESIGN)
- LOCAL ROAD CORRIDOR BOUNDARY (SWTC APP.3)
- PACIFIC HIGHWAY UPGRADE
- EXISTING HIGHWAY / LOCAL ROADS
- WORKS CONSTRUCTED OFF LINE
- WORKS CONSTRUCTED UNDER TRAFFIC
- SIDE TRACK / TEMPORARY WORKS / DETOUR
- LIVE TRAFFIC LANES
- COMPLETED WORKS
- REHABILITATION WORKS
- EXISTING PAVEMENT
- TRAFFIC FLOW (BI-DIRECTIONAL U.N.O)

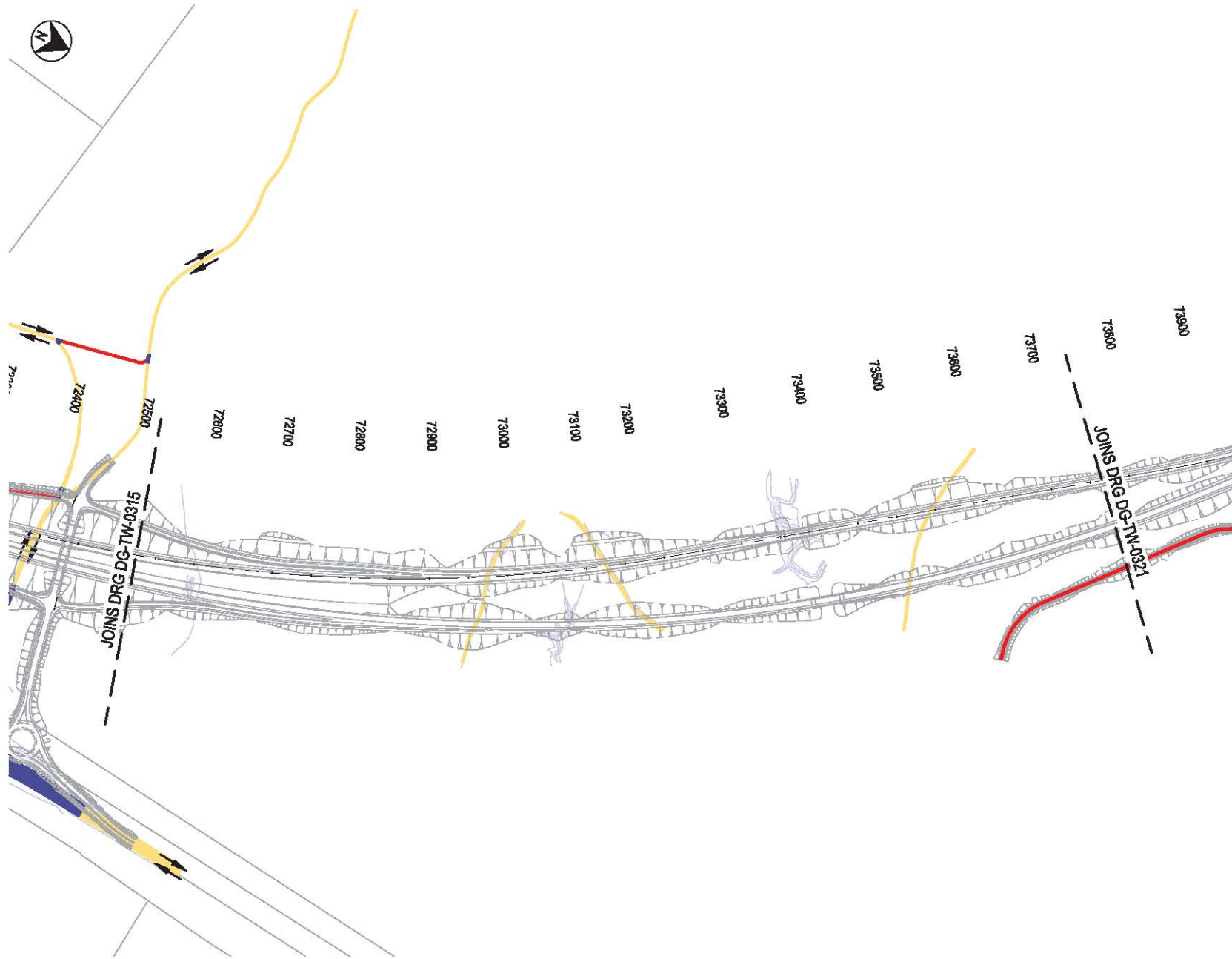

1. CONSTRUCTION ACCESS VIA BALLARDS ROAD.

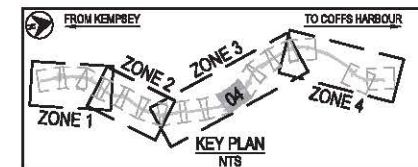

DATE: 31/01/2015 5:41:55 PM LOGON NAME: INFR_BATCH (8264)
 LOCATION: I:\Infr\Propositions\1320\Submittals\Drawings\TM\0321\0321-0228.dwg

REV	DATE	DESCRIPTION	BY	CHKD	APP'D	PROJECT MANAGER
B	31.01.2015	TRAFFIC MANAGEMENT SUBMISSION	S.Z.T.	S.L.	F.N.	
A	05.09.2012	TENDER SUBMISSION	D.L.	N.P.	F.N.	

TITLE	INITIALS	DATE
DRAWN/DESIGNER	D.L.	06.08.2012
CHECKED	S.H.	06.08.2012
DESIGNED	G.C.	05.08.2012
ENGINEER	N.P.	06.08.2012
PROJECT MANAGER	F.N.	06.08.2012

SCALE 1:5000

COORDINATE SYSTEM: MGA 56 EP
HEIGHT DATUM: AHD

CLIENT: Transport Roads & Maritime Services

CONTRACTOR: Abigroup
Constructing Australia's Future

PROJECT: NAMBUCCA AND BELLINGEN SHIRE COUNCILS
 PACIFIC HIGHWAY UPGRADE
 NAMBUCCA HEADS TO URUNGA
 TRAFFIC AND STAGING ARRANGEMENTS
 ZONE 3 - BURKES LANE TO KALANG RIVER
 SHEET 4 - STAGE 1

TMP SUBMISSION	
VEHICLE: TMP	DRAWN AND CHECKED BY: [Name]
FRAME: TE	DRAWING NO: NH2U-DG-TW-0319
REV: B	

This drawing may have been prepared using colour and may be illegible if copied.



	SITE BOUNDARY (SWTC APP.2)
	LOCAL ROAD CORRIDOR BOUNDARY (AS MODIFIED FOR TENDER DESIGN)
	LOCAL ROAD CORRIDOR BOUNDARY (SWTC APP.3)
	PACIFIC HIGHWAY UPGRADE
	EXISTING HIGHWAY / LOCAL ROADS
	WORKS CONSTRUCTED OFF LINE
	WORKS CONSTRUCTED UNDER TRAFFIC
	SIDE TRACK / TEMPORARY WORKS / DETOUR
	LIVE TRAFFIC LANES
	COMPLETED WORKS
	REHABILITATION WORKS
	EXISTING PAVEMENT
	TRAFFIC FLOW (BI-DIRECTIONAL U.N.O)

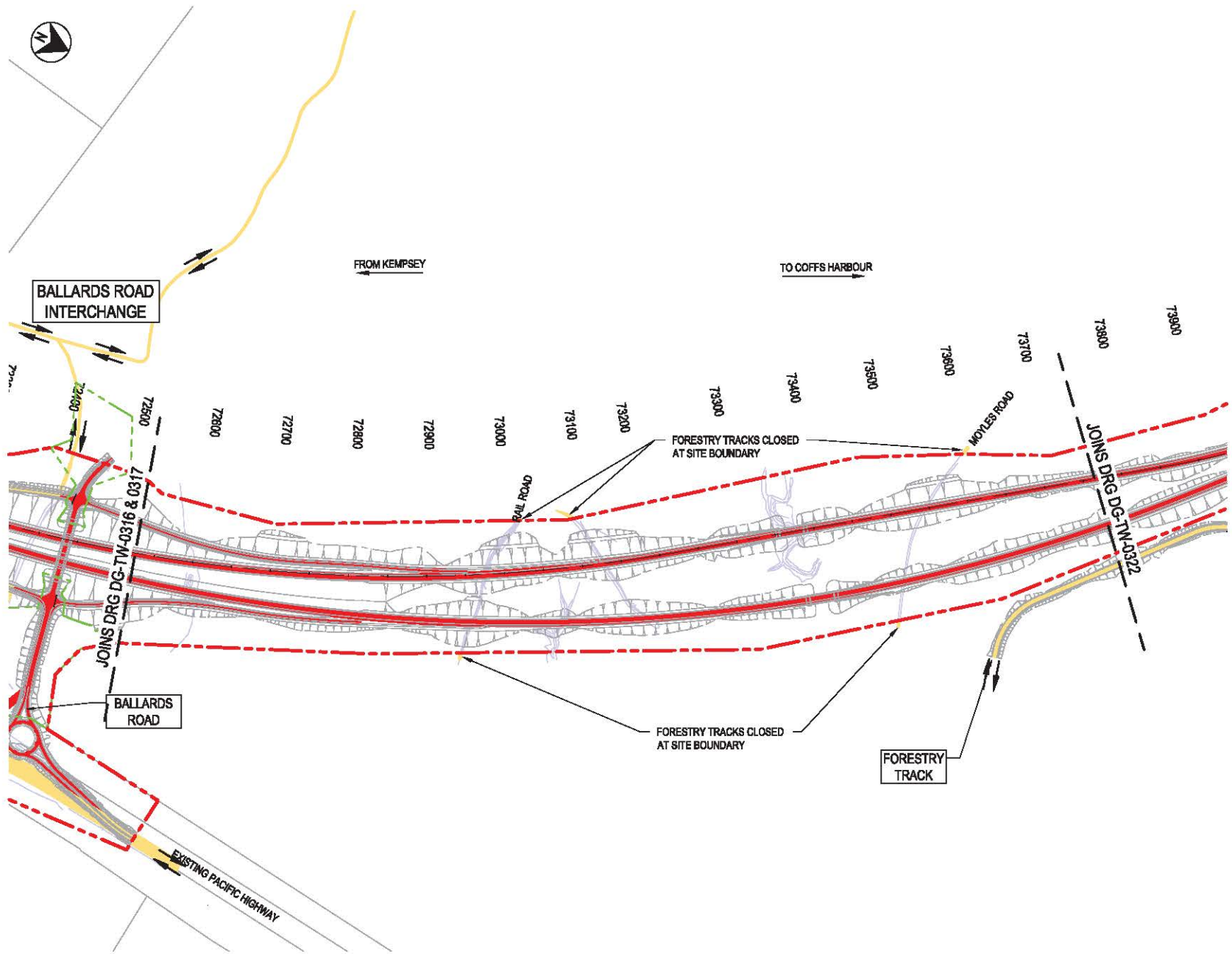

1. CONSTRUCTION ACCESS VIA BALLARDS ROAD.

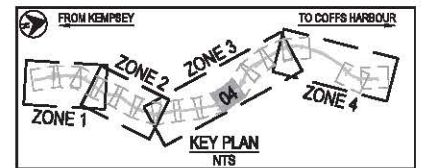

DATE: 06/08/2015 11:08:58 AM LOGON NAME: HULLBERTON, JAY (684) LOCAL PATH: F:\05-Proposals\1\130808\main\main.dwg Plotting: 130808\main\main.dwg 2015/08/06 11:08:58 AM - Transparent Mode H:\EIS\DC\TW\0317-0322.dwg

REV	DATE	DESCRIPTION	DRAWN	CHECKED	APPROVED	PROJECT MANAGER
B	31.01.2015	TRAFFIC MANAGEMENT SUBMISSION				
A	05.08.2012	TENDER SUBMISSION				

TITLE	INITIALS	DATE
DRAWN/DESIGN	D.L.	06.08.2012
CHECKED	S.H.	06.08.2012
DESIGNED	G.C.	05.08.2012
DESIGNED/CHIEF	N.P.	05.08.2012
DESIGNED/CHIEF	F.N.	05.08.2012
DESIGNED/CHIEF	K.L.	05.08.2012

 Transport Roads & Maritime Services	 Abigroup Constructing Australia's Future
--	--

CLIENT: Transport Roads & Maritime Services

CONTRACTOR: Abigroup

PROJECT: NAMBUCCA AND BELLINGEN SHIRE COUNCILS PACIFIC HIGHWAY UPGRADE

TRAFFIC AND STAGING ARRANGEMENTS

ZONE 3 - BURKES LANE TO KALANG RIVER

SHEET 4 - STAGE 2

TMF SUBMISSION	
VOLUME: TMF	DRAWN AND EXEMPTED CONTRACT NO.
FRAME: TE	DRAWING NO: NH2U-DG-TW-0320
REV B	



LEGEND

- SITE BOUNDARY (SWTC APP.2)
- LOCAL ROAD CORRIDOR BOUNDARY (AS MODIFIED FOR TENDER DESIGN)
- LOCAL ROAD CORRIDOR BOUNDARY (SWTC APP.3)
- PACIFIC HIGHWAY UPGRADE
- EXISTING HIGHWAY / LOCAL ROADS
- WORKS CONSTRUCTED OFF LINE
- WORKS CONSTRUCTED UNDER TRAFFIC
- SIDE TRACK / TEMPORARY WORKS / DETOUR
- LIVE TRAFFIC LANES
- COMPLETED WORKS
- REHABILITATION WORKS
- EXISTING PAVEMENT
- TRAFFIC FLOW (BI-DIRECTIONAL U.N.O)

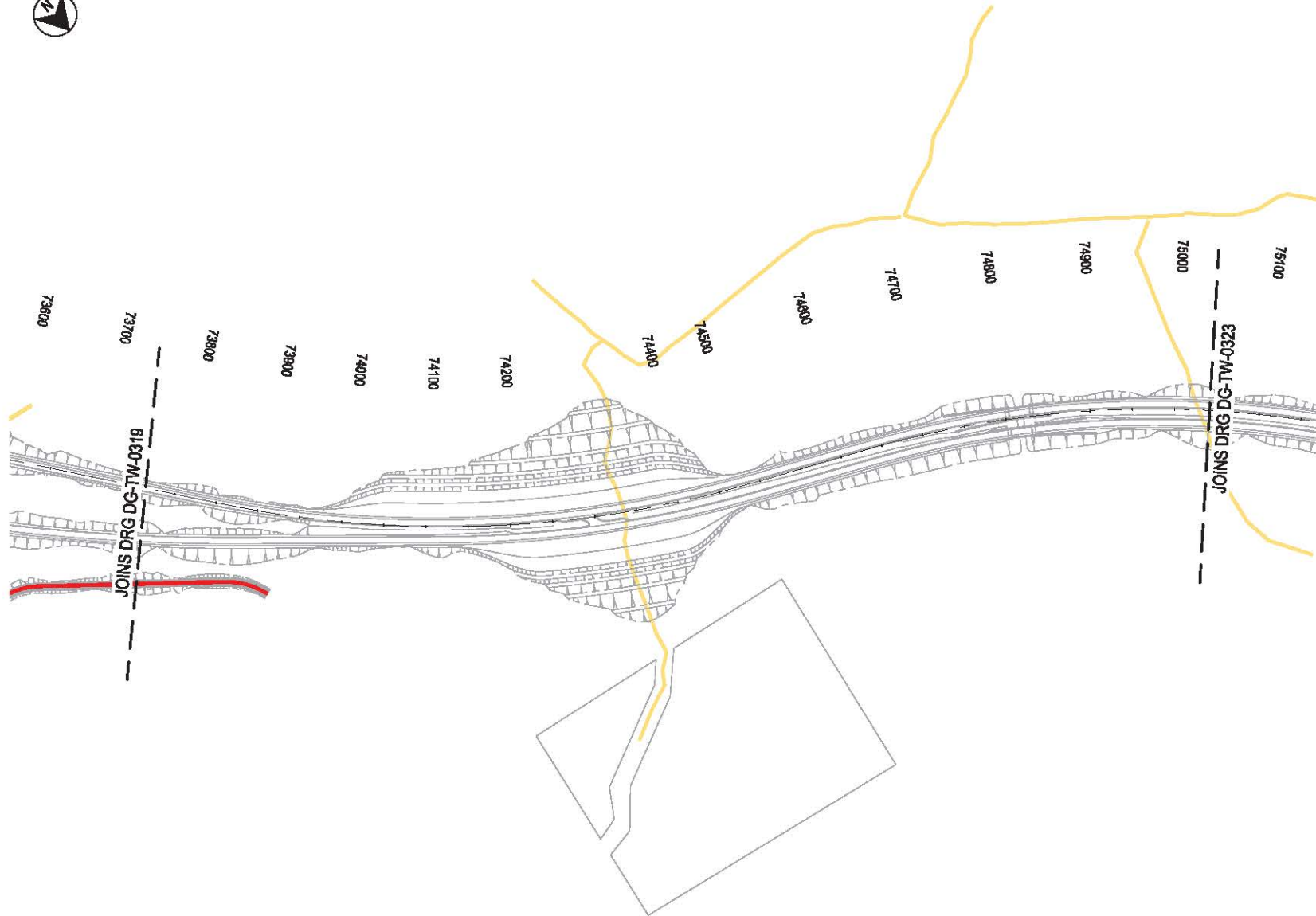

1. CONSTRUCTION ACCESS VIA BALLARDS ROAD.

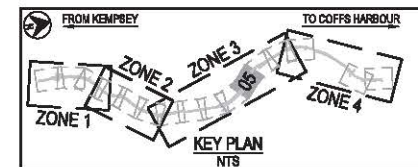

DATE: 31/01/2013 5:45:06 PM LOGIN NAME: INFR_BATCH (8264)
 LOCAL PATH: I:\Infr\Proposals\1303\Submissions\Drawings\TM\0319\0323\Temp\Work\NH2U-DG-TW-0319-0323.dwg

REV	DATE	DESCRIPTION	DRAWN	CHECKED	APPROVED	PROJECT MANAGER
B	31.01.2013	TRAFFIC MANAGEMENT SUBMISSION	S.Z.T.	S.J.	F.N.	
A	05.09.2012	TENDER SUBMISSION	D.L.	N.P.	F.N.	

Transport Roads & Maritime Services

Abigroup
 Constructing Australia's Future

PROJECT
 NAMBUCCA AND BELLINGEN SHIRE COUNCILS
 PACIFIC HIGHWAY UPGRADE
 NAMBUCCA HEADS TO URUNGA
 TRAFFIC AND STAGING ARRANGEMENTS
 ZONE 3 - BURKES LANE TO KALANG RIVER
 SHEET 5 - STAGE 1

STATION		TMP SUBMISSION	
VOLUME	DATE	DISEN AND CONSTRUCTION CONTRACT NO.	
TEMP			
PRIME	DRAWING NO.	REV	
TE	NH2U-DG-TW-0321	B	

This Drawing may have been prepared using colour and may be illegible if copied



LEGEND

- SITE BOUNDARY (SWTC APP.2)
- LOCAL ROAD CORRIDOR BOUNDARY (AS MODIFIED FOR TENDER DESIGN)
- LOCAL ROAD CORRIDOR BOUNDARY (SWTC APP.3)
- PACIFIC HIGHWAY UPGRADE
- EXISTING HIGHWAY / LOCAL ROADS
- WORKS CONSTRUCTED OFF LINE
- WORKS CONSTRUCTED UNDER TRAFFIC
- SIDE TRACK / TEMPORARY WORKS / DETOUR
- LIVE TRAFFIC LANES
- COMPLETED WORKS
- REHABILITATION WORKS
- EXISTING PAVEMENT
- TRAFFIC FLOW (BI-DIRECTIONAL U.N.O)

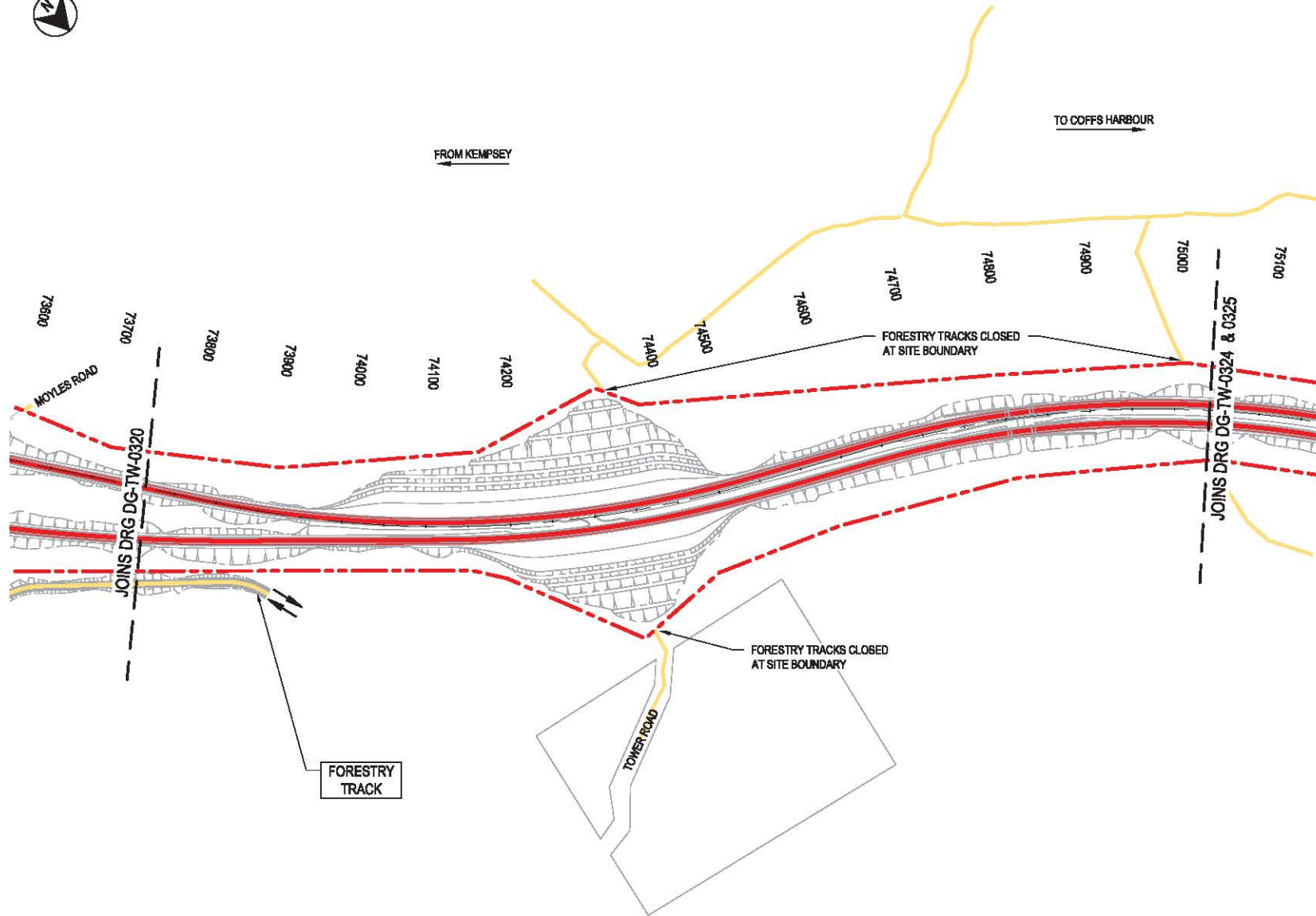

1. CONSTRUCTION ACCESS VIA BALLARDS ROAD.

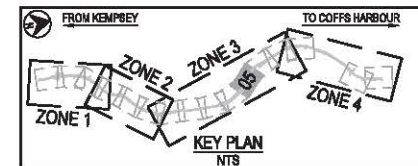

DATE: 05/08/2015 11:54:56 AM, LOGIN NAME: HALLIBURTON, JAY (564)
 LOCAL PATH: I:\2015\Projects\1303\Submissions\Drawings\TM\0324-0325-0326.dwg
 CONSTRUCTION STAGING - Temporary Work\H2U-DG-TW-0324-0325.dwg

REV	DATE	DESCRIPTION	DRAWN	CHECKED	APPROVED	PROJECT MANAGER
B	31.01.2015	TRAFFIC MANAGEMENT SUBMISSION	S.Z.T.	S.J.	F.N.	PERSON/MANAGER
A	05.08.2012	TENDER SUBMISSION	D.L.	N.P.	F.N.	PROJECT MANAGER
REV	DATE	DESCRIPTION	DRAWN	CHECKED	APPROVED	PROJECT MANAGER

CLIENT

**Transport
Roads & Maritime
Services**

CONTRACTOR

Abigroup
Constructing Australia's Future

PROJECT

**NAMBUCCA AND BELLINGEN SHIRE COUNCILS
PACIFIC HIGHWAY UPGRADE
NAMBUCCA HEADS TO URUNGA
TRAFFIC AND STAGING ARRANGEMENTS
ZONE 3 - BURKES LANE TO KALANG RIVER
SHEET 5 - STAGE 2**

DRAWING		REV
TMP SUBMISSION		
SCALE	DRAWN AND CHECKED/TEAM CONTRACT NO.	
TMP		
TE	DRAWING NO.	REV
	NH2U-DG-TW-0322	B

This Drawing may have been prepared using colour and may be illegible if copied