

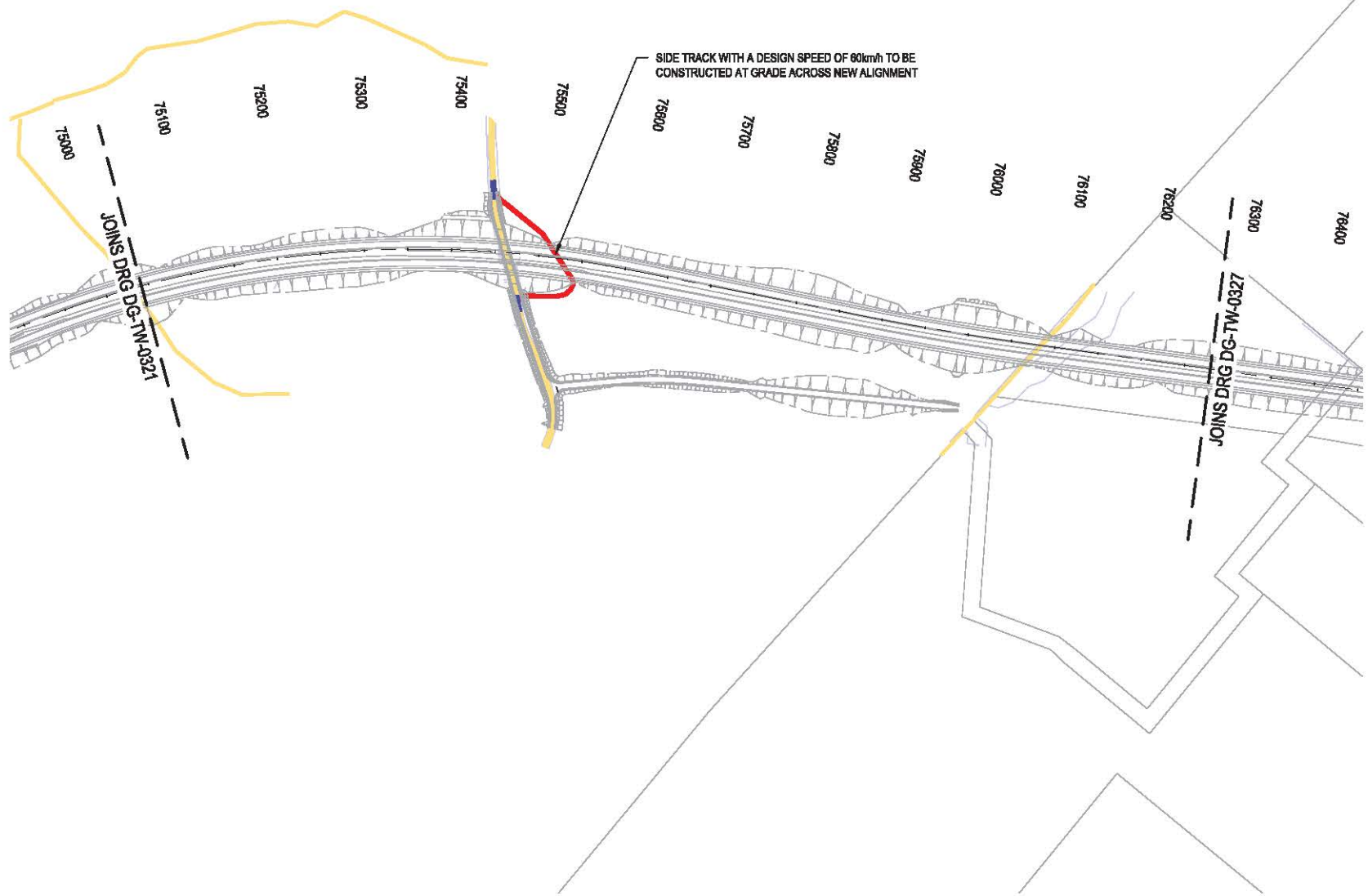

LEGEND

- SITE BOUNDARY (SWTC APP.2)
- LOCAL ROAD CORRIDOR BOUNDARY (AS MODIFIED FOR TENDER DESIGN)
- LOCAL ROAD CORRIDOR BOUNDARY (SWTC APP.3)
- PACIFIC HIGHWAY UPGRADE
- EXISTING HIGHWAY / LOCAL ROADS
- WORKS CONSTRUCTED OFF LINE
- WORKS CONSTRUCTED UNDER TRAFFIC
- SIDE TRACK / TEMPORARY WORKS / DETOUR
- LIVE TRAFFIC LANES
- COMPLETED WORKS
- REHABILITATION WORKS
- EXISTING PAVEMENT
- TRAFFIC FLOW (BI-DIRECTIONAL U.N.O)



1. CONSTRUCTION ACCESS VIA BALLARDS ROAD.

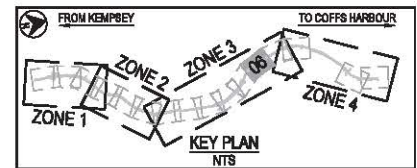

DATE: 31/01/2013 5:40:58 PM LOGIN NAME: INFR_BATCH (8264)
 LOCATION: I:\Submissions\Stage\03\TM\0327 Construction Staging - Temporary Works\NH2U-DG-TM-0321-0328.dwg

REV	DATE	DESCRIPTION	DRAWN	CHECKED	APPROVED	PROJECT MANAGER
B	31.01.2013	TRAFFIC MANAGEMENT SUBMISSION	S.Z.T.	S.L.	F.N.	
A	05.09.2012	TENDER SUBMISSION	D.L.	N.P.	F.N.	

TITLE	INITIALS	DATE
DRAWN	D.L.	06.08.2012
CHECKED	S.H.	06.08.2012
DESIGNED	G.C.	05.08.2012
ENGINEER	N.P.	05.08.2012
DESIGN MANAGER	F.N.	05.08.2012
PROJECT MANAGER	K.L.	05.08.2012

Transport Roads & Maritime Services

Abigroup
 Constructing Australia's Future

PROJECT
 NAMBUCCA AND BELLINGEN SHIRE COUNCILS
 PACIFIC HIGHWAY UPGRADE
 NAMBUCCA HEADS TO URUNGA
 TRAFFIC AND STAGING ARRANGEMENTS
 ZONE 3 - BURKES LANE TO KALANG RIVER
 SHEET 6 - STAGE 1

OTHER	
TMP SUBMISSION	
VEHICLE	DRIVEN AND CONSTRUCTION CONTRACT NO.
TMP	
FRAME	DRAWING NO.
TE	NH2U-DG-TW-0323
REV	B



FROM KEMPSEY

TO COFFS HARBOUR

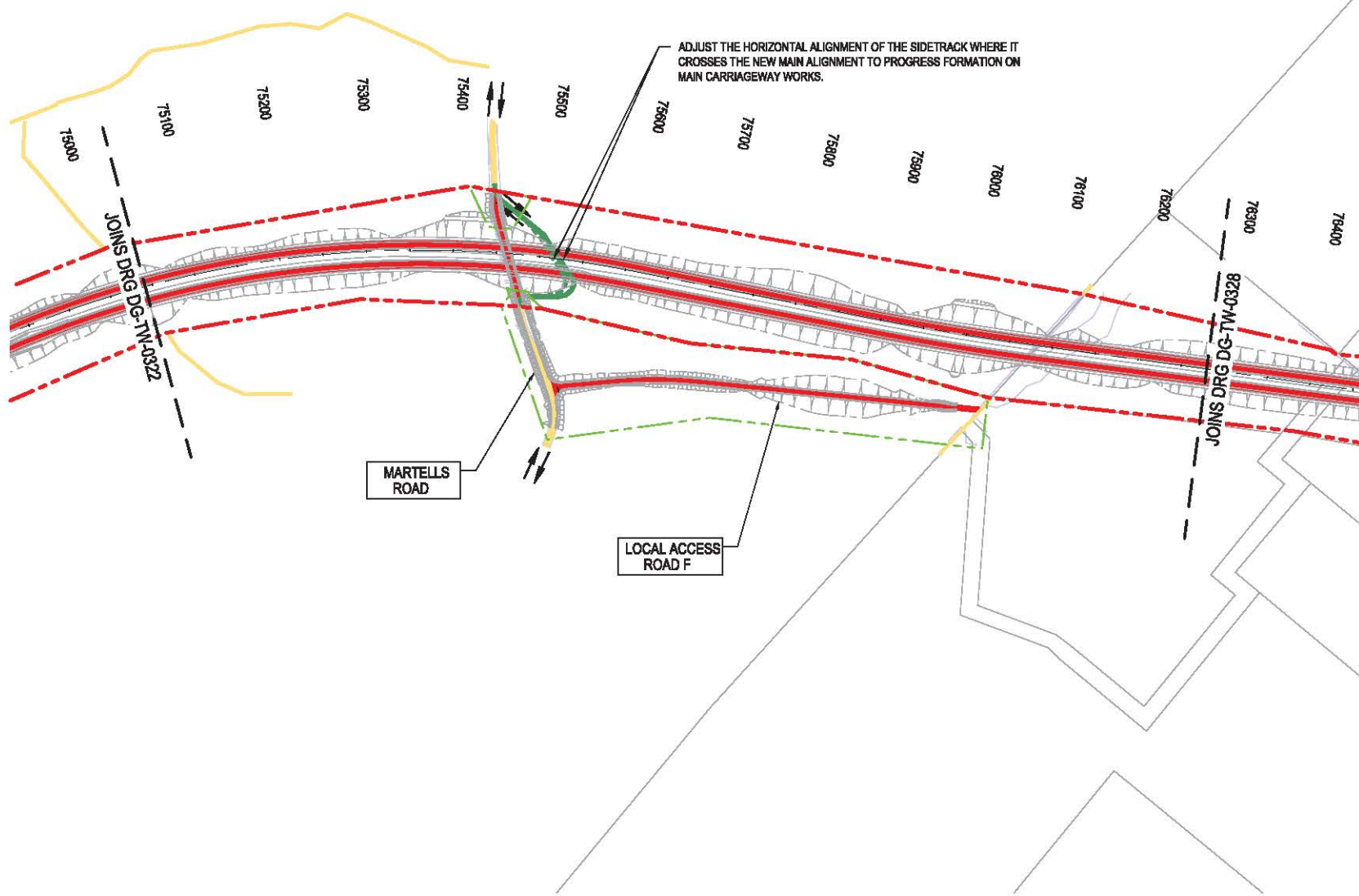

LEGEND

- SITE BOUNDARY (SWTC APP.2)
- LOCAL ROAD CORRIDOR BOUNDARY (AS MODIFIED FOR TENDER DESIGN)
- LOCAL ROAD CORRIDOR BOUNDARY (SWTC APP.3)
- PACIFIC HIGHWAY UPGRADE
- EXISTING HIGHWAY / LOCAL ROADS
- WORKS CONSTRUCTED OFF LINE
- WORKS CONSTRUCTED UNDER TRAFFIC
- SIDE TRACK / TEMPORARY WORKS / DETOUR
- LIVE TRAFFIC LANES
- COMPLETED WORKS
- REHABILITATION WORKS
- EXISTING PAVEMENT
- TRAFFIC FLOW (BI-DIRECTIONAL U.N.O)

1. CONSTRUCTION ACCESS VIA BALLARDS ROAD.

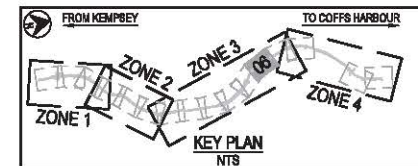

DATE: 06/08/2015 11:52:20 AM LOGIN NAME: HALLIBURTON, JAY (5640)
 LOCAL PATH: I:\Bids\Proposals\1303\Submissions\Drawings\Traffic\Construction\Stage 1 - Temporary Works\NH2U-DG-TW-0322-0328.dwg

REV	DATE	DESCRIPTION	BY	CHKD	APP'D	DATE
B	31.01.2015	TRAFFIC MANAGEMENT SUBMISSION	S.Z.T.	S.L.	F.N.	
A	05.08.2012	TENDER SUBMISSION	D.L.	N.P.	F.N.	

TITLE	INITIALS	DATE
DRAWN	D.L.	06.08.2012
CHECKED	S.H.	06.08.2012
DESIGNED	G.C.	05.08.2012
ENGINEER	N.P.	06.08.2012
PROJECT MANAGER	F.N.	06.08.2012

CLIENT: Transport Roads & Maritime Services

CONTRACTOR: Abigroup
Constructing Australia's Future

SCALE 1:5000	SCALE 1:5000
COORDINATE SYSTEM: MGA Zone 58	HEIGHT DATUM: AHD

PROJECT: NAMBUCCA AND BELLINGEN SHIRE COUNCILS
 PACIFIC HIGHWAY UPGRADE
 NAMBUCCA HEADS TO URUNGA
 TRAFFIC AND STAGING ARRANGEMENTS
 ZONE 3 - BURKES LANE TO KALANG RIVER
 SHEET 6 - STAGE 2A

DRAWN: NH2U-DG-TW-0324		REV: B
DATE: 06/08/2015		
PROJECT: NH2U-DG-TW-0324		
SUBMISSION: TMP SUBMISSION		



FROM KEMPSEY

TO COFFS HARBOUR

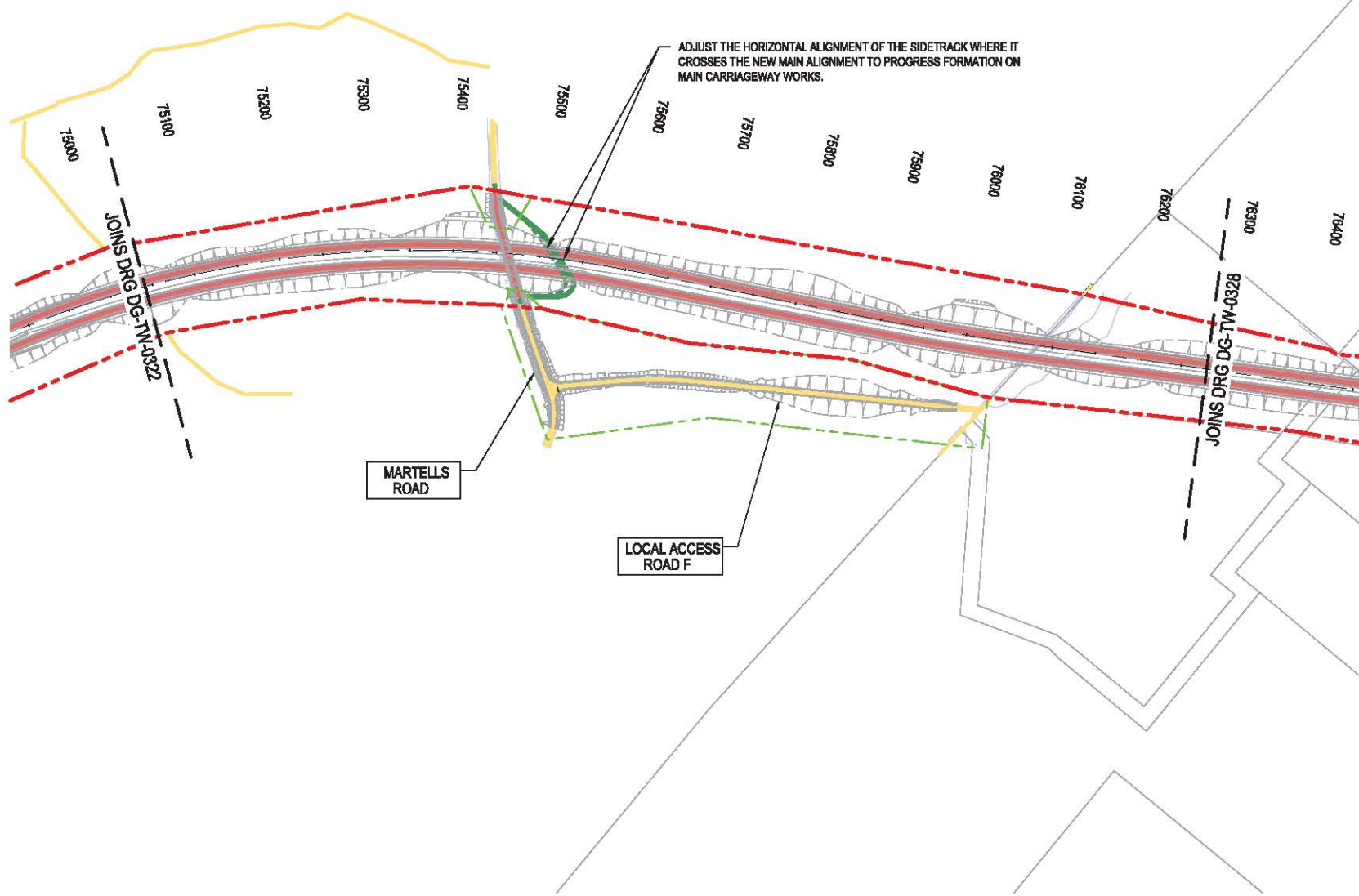

LEGEND

- SITE BOUNDARY (SWTC APP.2)
- LOCAL ROAD CORRIDOR BOUNDARY (AS MODIFIED FOR TENDER DESIGN)
- LOCAL ROAD CORRIDOR BOUNDARY (SWTC APP.3)
- PACIFIC HIGHWAY UPGRADE
- EXISTING HIGHWAY / LOCAL ROADS
- █ WORKS CONSTRUCTED OFF LINE
- █ WORKS CONSTRUCTED UNDER TRAFFIC
- █ SIDE TRACK / TEMPORARY WORKS / DETOUR
- █ LIVE TRAFFIC LANES
- █ COMPLETED WORKS
- █ REHABILITATION WORKS
- EXISTING PAVEMENT
- TRAFFIC FLOW (BI-DIRECTIONAL U.N.O)

1. CONSTRUCTION ACCESS VIA BALLARDS ROAD.

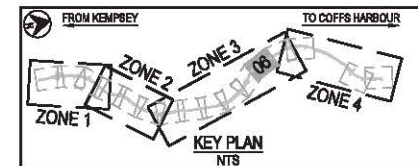

DATE: 06/08/2015 11:52:26 AM, LOGON NAME: HALLIBURTON, JAY (6940), LOCAL PATH: I:\Bids\Proposals\1303\Submittals\Stage 2\Traffic\Traffic Management\Nambucca Heads\NH2U-DG-TW-0328-02B.dwg

REV	DATE	DESCRIPTION	BY	CHECKED	APPROVED
B	31.01.2015	TRAFFIC MANAGEMENT SUBMISSION	S.Z.T.	S.L.	F.N.
A	05.08.2012	TENDER SUBMISSION	D.L.	N.P.	F.N.

TITLE	INITIALS	DATE
DRAWN	D.L.	06.08.2012
CHECKED	S.H.	06.08.2012
DESIGNED	G.C.	05.08.2012
ENGINEER	N.P.	06.08.2012
PROJECT MANAGER	F.N.	06.08.2012

CLIENT: Transport Roads & Maritime Services

CONTRACTOR: Abigroup
Constructing Australia's Future

SCALE 1:5000	SCALE 1:5000
COORDINATE SYSTEM: MGA Zone 56	HEIGHT DATUM: AHD

PROJECT: NAMBUCCA AND BELLINGEN SHIRE COUNCILS
PACIFIC HIGHWAY UPGRADE
NAMBUCCA HEADS TO URUNGA
TRAFFIC AND STAGING ARRANGEMENTS
ZONE 3 - BURKES LANE TO KALANG RIVER
SHEET 6 - STAGE 2B

STAGE: TMP SUBMISSION	
VOLUME: TMP	DRAWING AND EXEMPTION CONTRACT NO.:
FRAME: TE	DRAWING NO. NH2U-DG-TW-0325
REV: B	

This drawing may have been prepared using colour and may be illegible if copied.



LEGEND

- SITE BOUNDARY (SWTC APP.2)
- LOCAL ROAD CORRIDOR BOUNDARY (AS MODIFIED FOR TENDER DESIGN)
- LOCAL ROAD CORRIDOR BOUNDARY (SWTC APP.3)
- PACIFIC HIGHWAY UPGRADE
- EXISTING HIGHWAY / LOCAL ROADS
- WORKS CONSTRUCTED OFF LINE
- WORKS CONSTRUCTED UNDER TRAFFIC
- SIDE TRACK / TEMPORARY WORKS / DETOUR
- LIVE TRAFFIC LANES
- COMPLETED WORKS
- REHABILITATION WORKS
- EXISTING PAVEMENT
- TRAFFIC FLOW (BI-DIRECTIONAL U.N.O)

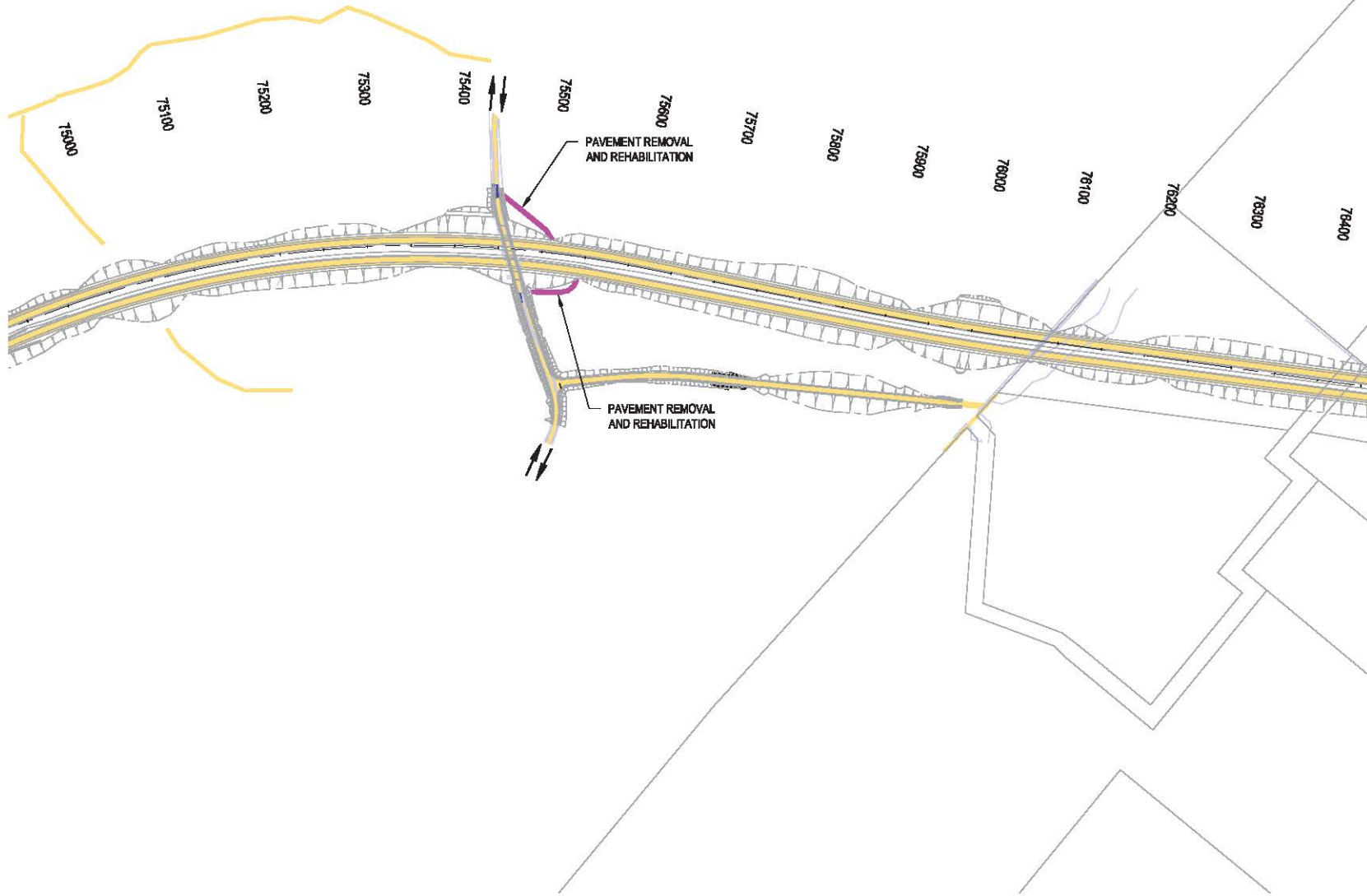

DATE: 31/01/2013 5:06:47 PM, LOGON NAME: INFR_BATCH (8264)
 C:\C:\WORK\INFR\Proposals\130300\submittals\stage3\TM\TM0314-0226.dwg

REV	DATE	DESCRIPTION	DRAWN	CHECKED	APPROVED	PROJECT MANAGER
B	31.01.2013	TRAFFIC MANAGEMENT SUBMISSION	S.Z.T.	S.L.	F.N.	
A	05.09.2012	TENDER SUBMISSION	D.L.	N.P.	F.N.	

TITLE	INITIALS	DATE
DRAWN	D.L.	06.08.2012
CHECKED	S.H.	05.08.2012
DESIGNED	G.C.	05.08.2012
ENGINEER	N.P.	05.08.2012
PROJECT MANAGER	F.N.	05.08.2012

Transport Roads & Maritime Services

Abigroup
 Constructing Australia's Future

CLIENT
 TRANSPORT ROADS & MARITIME SERVICES

CONTRACTOR
 ABIGROUP

PROJECT
 NAMBUCCA AND BELLINGEN SHIRE COUNCILS
 PACIFIC HIGHWAY UPGRADE
 NAMBUCCA HEADS TO URUNGA
 TRAFFIC AND STAGING ARRANGEMENTS
 ZONE 3 - BURKES LANE TO KALANG RIVER
 SHEET 6 - STAGE 3

STATION		TMP SUBMISSION	
VEHICLE	TEMP	DRIVEN AND CONSTRUCTION CONTRACT NO.	
PRIME	TE	DRIVING NO.	REV
		NH2U-DG-TW-0326	B

This drawing may have been prepared using colour and may be illegible if copied.



LEGEND

- SITE BOUNDARY (SWTC APP.2)
- LOCAL ROAD CORRIDOR BOUNDARY (AS MODIFIED FOR TENDER DESIGN)
- LOCAL ROAD CORRIDOR BOUNDARY (SWTC APP.3)
- PACIFIC HIGHWAY UPGRADE
- EXISTING HIGHWAY / LOCAL ROADS
- WORKS CONSTRUCTED OFF LINE
- WORKS CONSTRUCTED UNDER TRAFFIC
- SIDE TRACK / TEMPORARY WORKS / DETOUR
- LIVE TRAFFIC LANES
- COMPLETED WORKS
- REHABILITATION WORKS
- EXISTING PAVEMENT
- TRAFFIC FLOW (BI-DIRECTIONAL U.N.O)

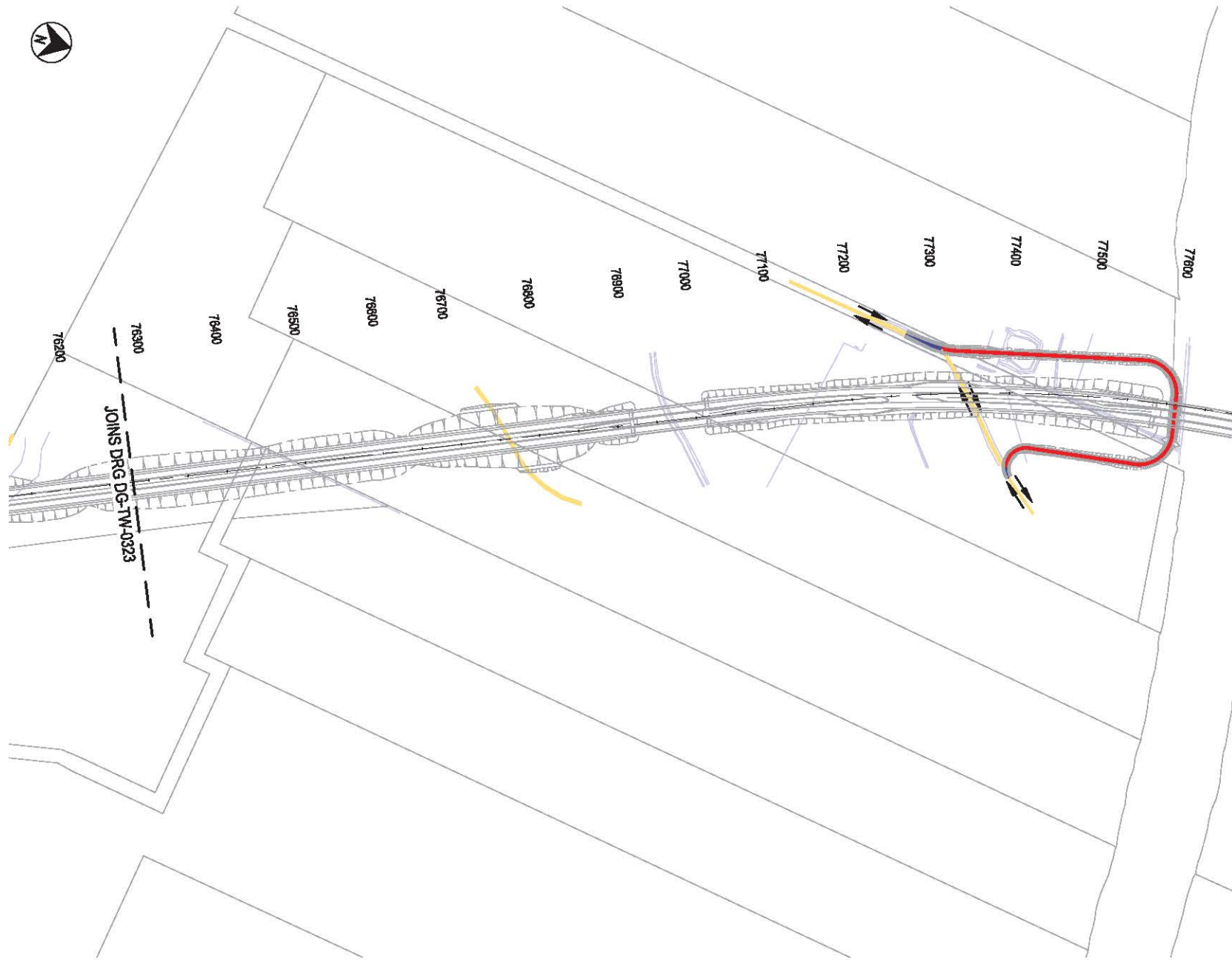

1. CONSTRUCTION ACCESS VIA BALLARDS ROAD.

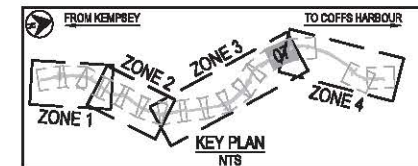

DATE: 31/01/2013 5:46:22 PM LOGON NAME: INFR_BATCH (8264)
LOCATION: I:\Infr\Proposals\1303\Infr\Main\Drawings\DWG\Tender\Management\Submissions\Temp\Temp\Mod\NH2U-DG-TW-0323.dwg

REV	DATE	DESCRIPTION	DRAWN	CHECKED	APPROVED	PROJECT MANAGER
B	31.01.2013	TRAFFIC MANAGEMENT SUBMISSION	S.Z.T.	S.L.	F.N.	
A	05.09.2012	TENDER SUBMISSION	D.L.	N.P.	F.N.	

TITLE	INITIALS	DATE
DRAWN	D.L.	06.08.2012
CHECKED	S.H.	06.08.2012
DESIGNED	G.C.	05.08.2012
ENGINEER	N.P.	06.08.2012
PROJECT MANAGER	F.N.	06.08.2012
APPROVED	K.L.	06.08.2012

SCALE 1:5000	50	0	100	100
EQUIDISTANT BY THE 1:5000		HEIGHT DATUM: A.M.S.L.		

CLIENT

**Transport
Roads & Maritime
Services**

CONTRACTOR

Abigroup
Constructing Australia's Future

PROJECT

**NAMBUCCA AND BELLINGEN SHIRE COUNCILS
PACIFIC HIGHWAY UPGRADE
NAMBUCCA HEADS TO URUNGA
TRAFFIC AND STAGING ARRANGEMENTS
ZONE 3 - BURKES LANE TO KALANG RIVER
SHEET 7 - STAGE 1**

STATUS

TMP SUBMISSION

VEHICLE	DRIVEN AND CONSTRUCTION CONTRACT NO.
TMP	
FRAME	DRAWING NO.
TE	NH2U-DG-TW-0327
REV	B

This Drawing may have been prepared using colour and may be illegible if copied

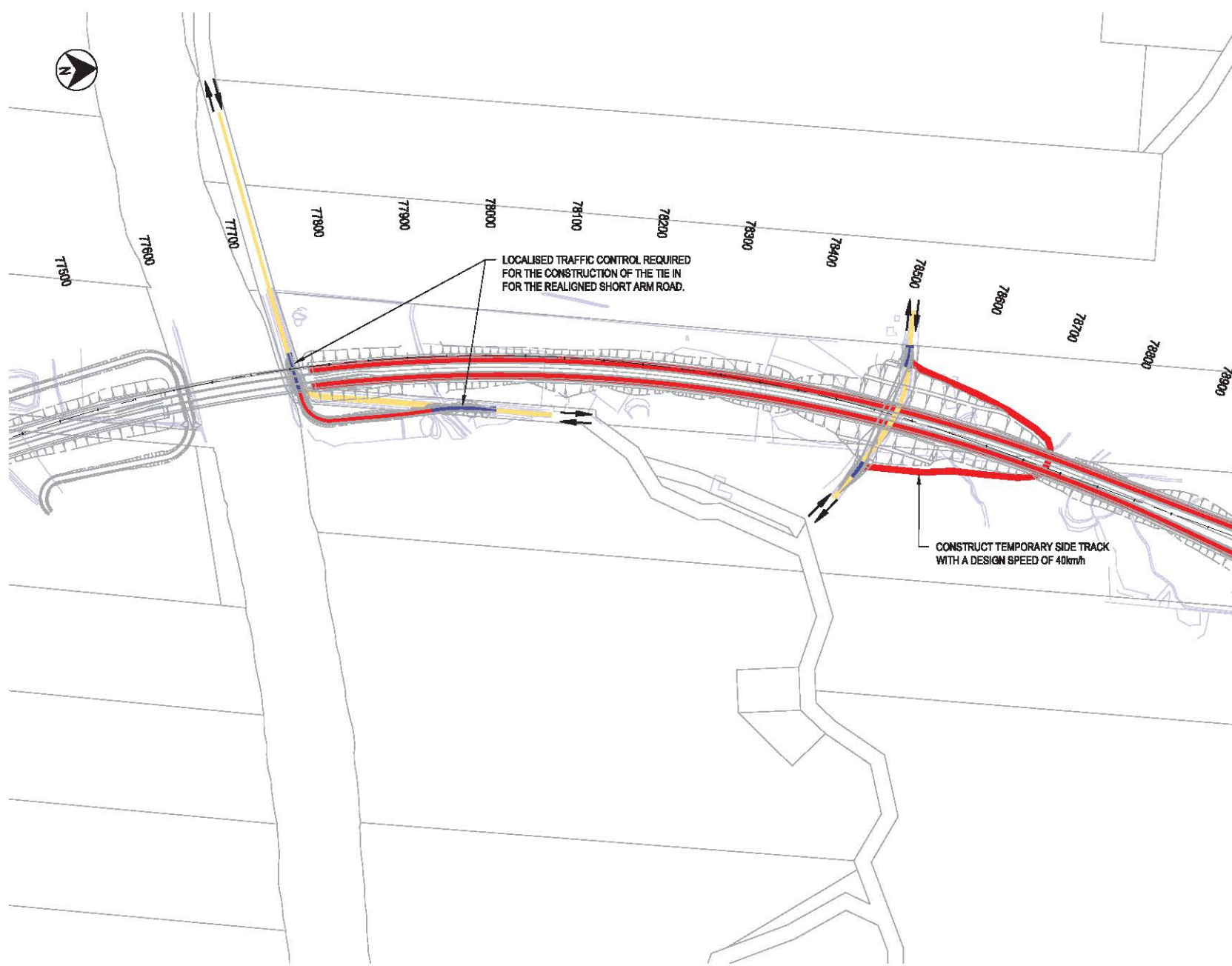

LOCALISED TRAFFIC CONTROL REQUIRED FOR THE CONSTRUCTION OF THE TIE IN FOR THE REALIGNED SHORT ARM ROAD.

CONSTRUCT TEMPORARY SIDE TRACK WITH A DESIGN SPEED OF 40km/h

LEGEND

- SITE BOUNDARY (SWTC APP.2)
- LOCAL ROAD CORRIDOR BOUNDARY (AS MODIFIED FOR TENDER DESIGN)
- LOCAL ROAD CORRIDOR BOUNDARY (SWTC APP.3)
- PACIFIC HIGHWAY UPGRADE
- EXISTING HIGHWAY / LOCAL ROADS
- █ WORKS CONSTRUCTED OFF LINE
- █ WORKS CONSTRUCTED UNDER TRAFFIC
- █ SIDE TRACK / TEMPORARY WORKS / DETOUR
- █ LIVE TRAFFIC LANES
- █ COMPLETED WORKS
- █ REHABILITATION WORKS
- EXISTING PAVEMENT
- TRAFFIC FLOW (BI-DIRECTIONAL U.N.O)

NOTES

1. NO STAGING IS REQUIRED BETWEEN LOCAL ACCESS ROAD G AND SHORT CUT ROAD. THEREFORE NO STAGING PLANS HAVE BEEN PROVIDED FOR THAT SECTION.
2. CONSTRUCTION ACCESS VIA SOUTH ARM ROAD.

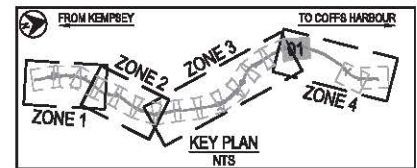

DATE: 31/01/2013 5:45:57 PM, LOGON NAME: INFR, BATCH: (804)
 LOCATION: I:\Projects\1302\Submissions\Stage 1\Drawings\Construction\Stage 1 - Temporary Works\NH2U-DG-TW-0411-0422.dwg

REV	DATE	DESCRIPTION	DRAWN	CHECKED	APPROVAL	PROJECT MANAGER
B	31.01.2013	TRAFFIC MANAGEMENT SUBMISSION	S.Z.T.	S.J.	F.N.	
A	05.09.2012	TENDER SUBMISSION	D.L.	N.P.	F.N.	

TITLE	INITIALS	DATE	ORIGINAL DRAWING AT JOB SITE
DRAWN/DESIGNER	D.L.	06.08.2012	
CHECKED	S.H.	06.08.2012	
DRAWN/CHECKER	G.C.	05.08.2012	
DRAWN/CHECKER	N.P.	05.08.2012	
DRAWN/CHECKER	F.N.	05.08.2012	
DRAWN/CHECKER	K.L.	05.08.2012	

CLIENT

Transport
Roads & Maritime
Services

CONTRACTOR

Abigroup
Constructing Australia's Future

PROJECT

NAMBUCCA AND BELLINGEN SHIRE COUNCILS
PACIFIC HIGHWAY UPGRADE
NAMBUCCA HEADS TO URUNGA
TRAFFIC AND STAGING ARRANGEMENTS
ZONE 4 - KALANG RIVER TO WATERFALL WAY
SHEET 1 - STAGE 1

OTHER

TMP SUBMISSION

SCALE	DRAWN AND CHECKED/REVISION CONTRACT NO.
TMP	
FRAME	DRAWINGS
TE	NH2U-DG-TW-0411
REV	B

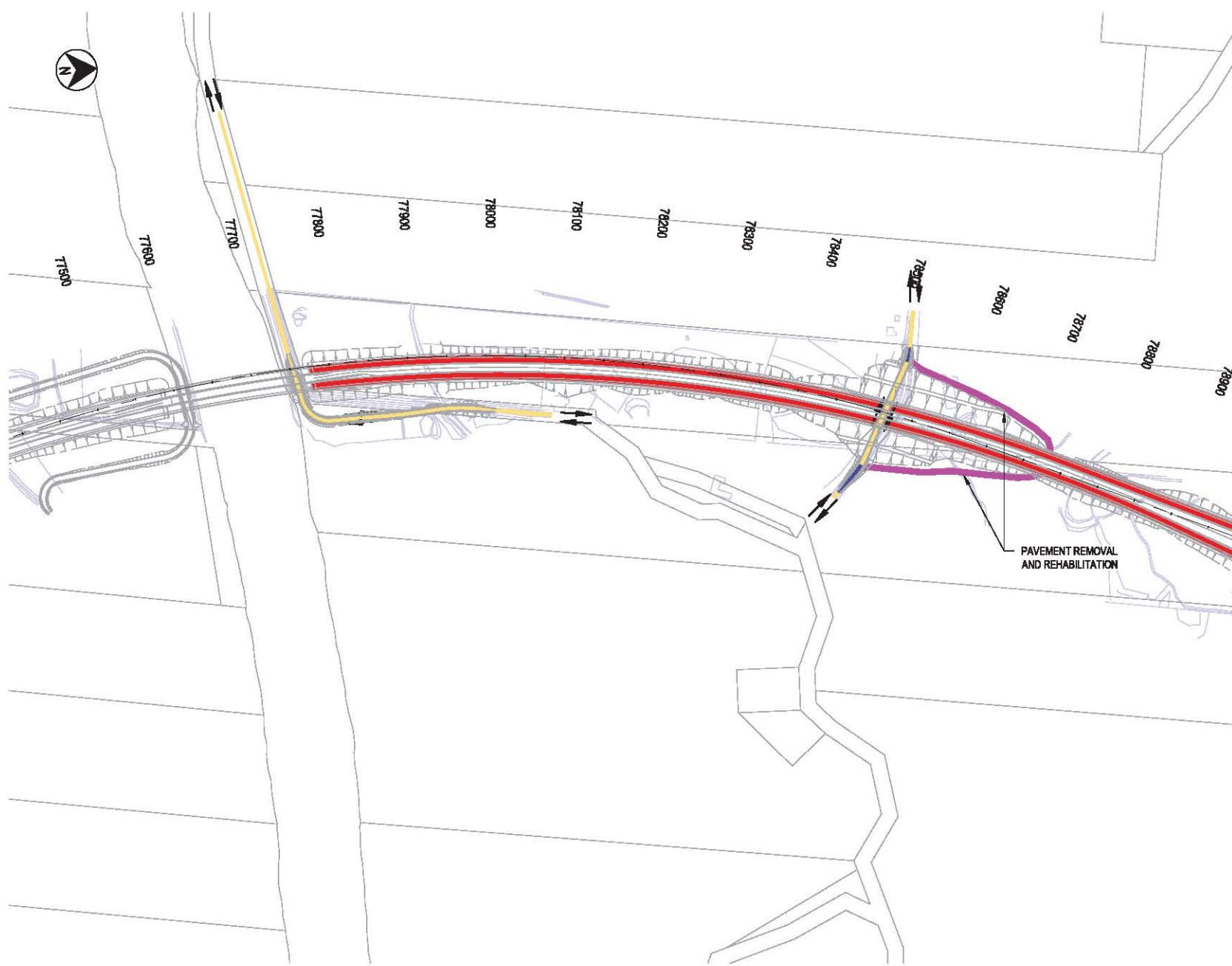

LEGEND

- SITE BOUNDARY (SWTC APP.2)
- LOCAL ROAD CORRIDOR BOUNDARY (AS MODIFIED FOR TENDER DESIGN)
- LOCAL ROAD CORRIDOR BOUNDARY (SWTC APP.3)
- PACIFIC HIGHWAY UPGRADE
- EXISTING HIGHWAY / LOCAL ROADS
- WORKS CONSTRUCTED OFF LINE
- WORKS CONSTRUCTED UNDER TRAFFIC
- SIDE TRACK / TEMPORARY WORKS / DETOUR
- LIVE TRAFFIC LANES
- COMPLETED WORKS
- REHABILITATION WORKS
- EXISTING PAVEMENT
- TRAFFIC FLOW (BI-DIRECTIONAL U.N.O)

NOTES

1. NO STAGING IS REQUIRED BETWEEN LOCAL ACCESS ROAD G AND SHORT CUT ROAD. THEREFORE NO STAGING PLANS HAVE BEEN PROVIDED FOR THAT SECTION.
2. CONSTRUCTION ACCESS VIA SHORT CUT ROAD.

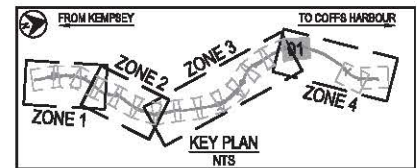

DATE: 31/01/2013 5:42:21 PM, LOGON NAME: INFR, BATCH: (826)
 LOCATION: I:\Projects\1302\Submissions\Stage\1302\DWG\1302-TM-0411-0422.dwg

REV	DATE	DESCRIPTION	DRAWN	CHECKED	APPROVAL	PROJECT MANAGER
B	31.01.2013	TRAFFIC MANAGEMENT SUBMISSION	S.Z.T.	S.J.	F.N.	
A	05.09.2012	TENDER SUBMISSION	D.L.	N.P.	F.N.	

TITLE	INITIALS	DATE
DRAWN	D.L.	06.08.2012
CHECKED	S.H.	05.08.2012
DESIGNED	G.C.	05.08.2012
ENGINEER	N.P.	05.08.2012
PROJECT MANAGER	F.N.	05.08.2012

CLIENT

Transport
Roads & Maritime
Services

CONTRACTOR

Abigroup
Constructing Australia's Future

PROJECT

NAMBUCCA AND BELLINGEN SHIRE COUNCILS
PACIFIC HIGHWAY UPGRADE
NAMBUCCA HEADS TO URUNGA
TRAFFIC AND STAGING ARRANGEMENTS
ZONE 4 - KALANG RIVER TO WATERFALL WAY
SHEET 1 - STAGE 3

OTHER

TMP SUBMISSION

SCALE	DATE AND COMPLETION CONTRACT NO.
TMP	
FRAME	DRAWING NO.
TE	NH2U-DG-TW-0413
REV	B

This Drawing may have been prepared using colour and may be illegible if copied

