

Appendix 5 – Friends of the Koala, Lismore and RMS Map of indicative Koala road-kill hotspots

DRAFT

PACIFIC HIGHWAY UPGRADE

Woolgoolga to Ballina

**Southern Koala
Management Precinct
Indicative Koala
road kill hotspot
Section 10**

Map 1 of 1

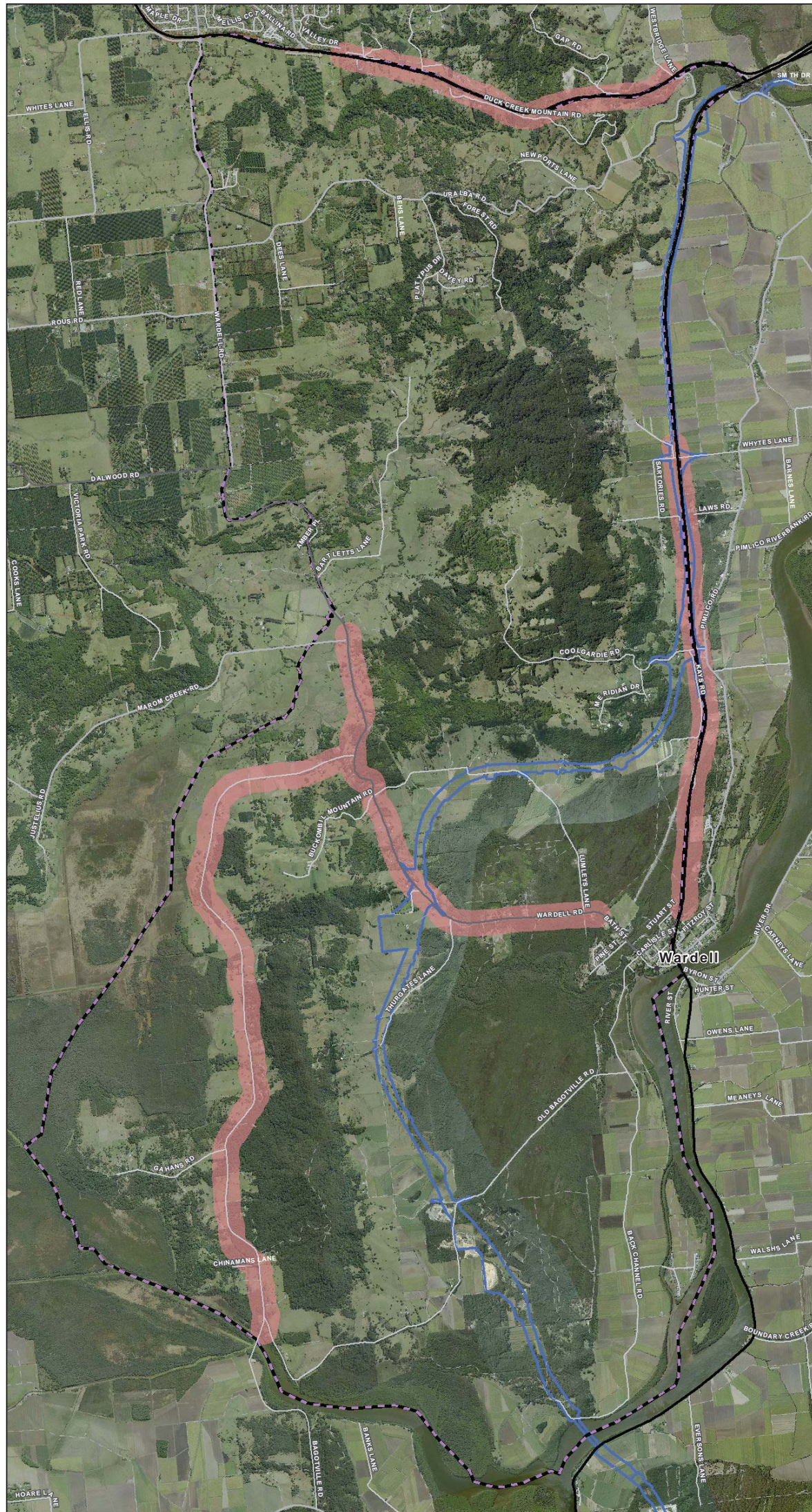

- PIR Control Line and 500m Chainages
- EIS / SPIR Project Boundary (Nov 2013)
- Southern Koala Mgt Precinct (11/03/2014)
- Indicative Koala road kill hotspot (9/12/2015) Source: Friends of the Koala and BioLink Ecological
- Cadastre
- NPWS Reserves
- State Forests



1:42,500
at A3

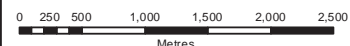

Print Date:	16/12/2015
Author:	SPALDINC

Map produced by Pacific Highway Branch, Infrastructure Development, RMS. Map data copyright 2015 Roads & Maritime Services, NSW. Spatial data used under licence from Land and Property Management Authority, NSW © 2015.