APPENDIX A

LOCALITY PLAN



Aerial Image: Google

LEGEND

- 100% Road Alignment
- Existing Highway
- Receivers

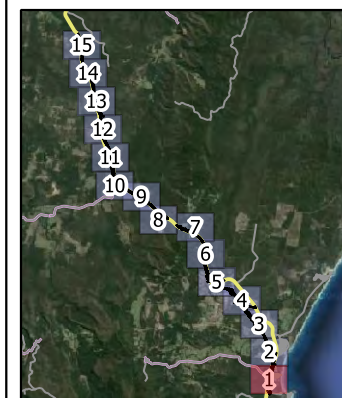
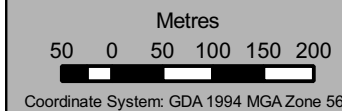

PROJECT:
**Woolgoolga to Glenugie
 Pacific Highway Upgrade**

PREPARED FOR:
**Arup Parsons Brinckerhoff
 Joint Venture**

DRAWING TITLE:
**Locality Plan
 Sheet 1 of 15**

PROJECT No.:	12066	REVISION:	G
PREPARED:	JP	APPROVED:	SF
DATE:	March 2015	SHEET SIZE:	A3





- LEGEND**
- 100% Road Alignment
 - Existing Highway
 - Receivers

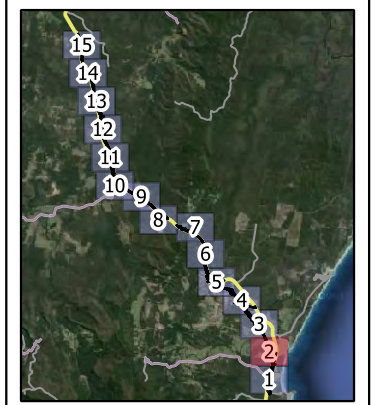
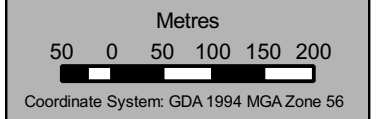

PROJECT:
 Woolgoolga to Glenugie
 Pacific Highway Upgrade

PREPARED FOR:
 Arup Parsons Brinckerhoff
 Joint Venture

DRAWING TITLE:
 Locality Plan
 Sheet 2 of 15

PROJECT No.:	12066	REVISION:	G
PREPARED:	JP	APPROVED:	SF
DATE:	March 2015	SHEET SIZE:	A3





- LEGEND**
- 100% Road Alignment
 - Existing Highway
 - Receivers

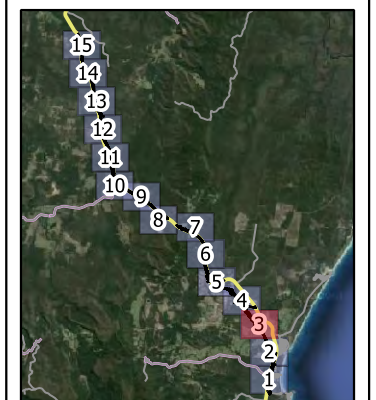
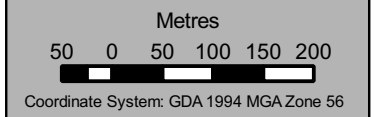

PROJECT:
**Woolgoolga to Glenugie
 Pacific Highway Upgrade**

PREPARED FOR:
**Arup Parsons Brinckerhoff
 Joint Venture**

DRAWING TITLE:
Locality Plan
 Sheet 3 of 15

PROJECT No.:	12066	REVISION:	G
PREPARED:	JP	APPROVED:	SF
DATE:	March 2015	SHEET SIZE:	A3





Aerial Image: Google

LEGEND

- 100% Road Alignment
- Existing Highway
- Receivers

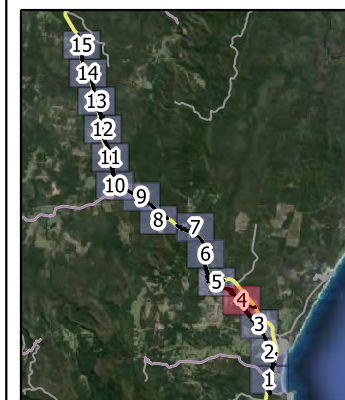
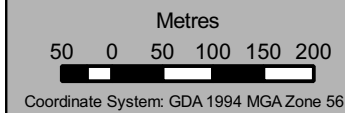

PROJECT:
**Woolgoolga to Glenugie
 Pacific Highway Upgrade**

PREPARED FOR:
**Arup Parsons Brinckerhoff
 Joint Venture**

DRAWING TITLE:
**Locality Plan
 Sheet 4 of 15**

PROJECT No.:	12066	REVISION:	G
PREPARED:	JP	APPROVED:	SF
DATE:	March 2015	SHEET SIZE:	A3



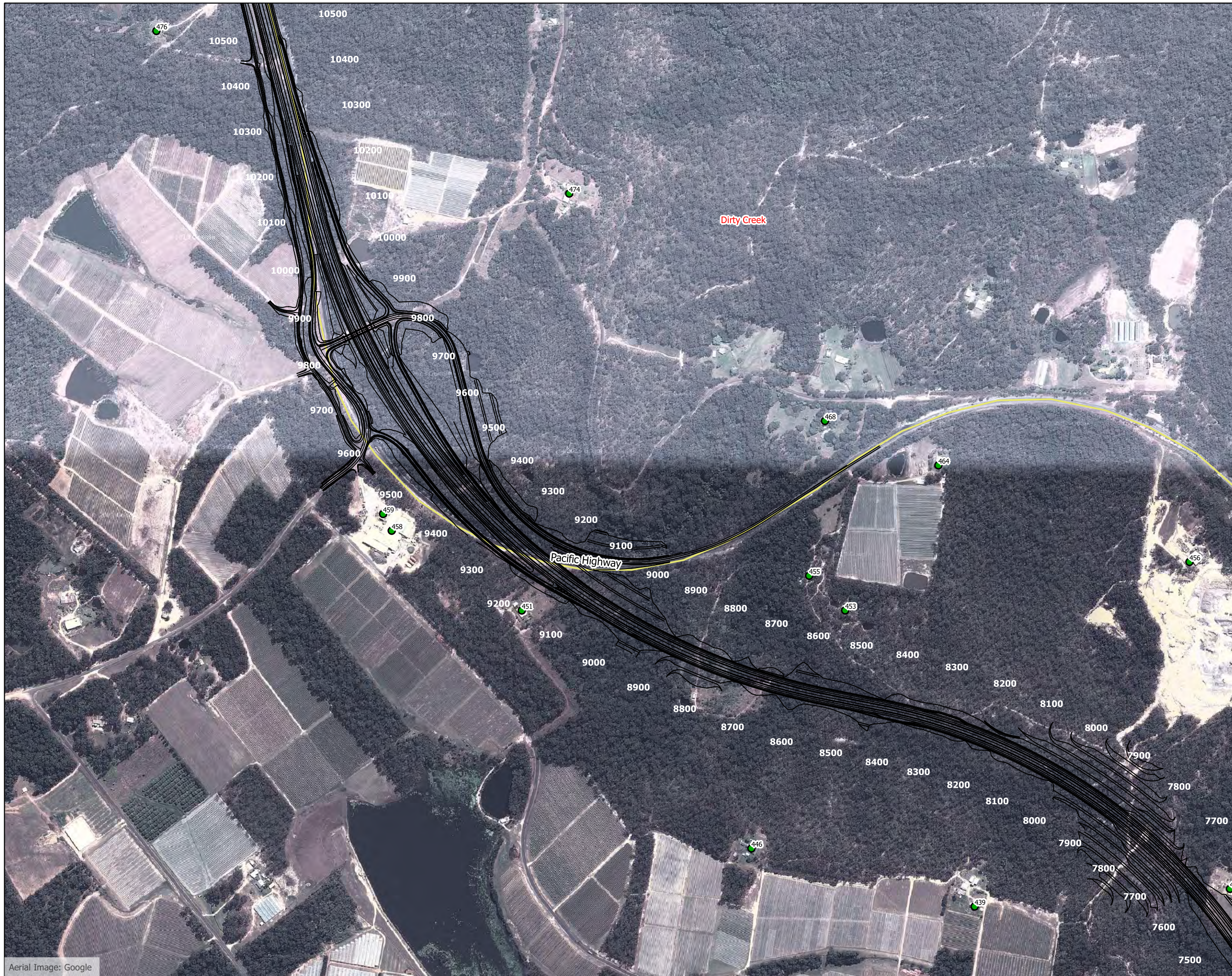

- LEGEND**
- 100% Road Alignment
 - Existing Highway
 - Receivers

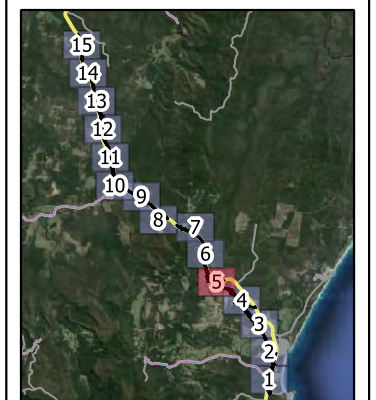
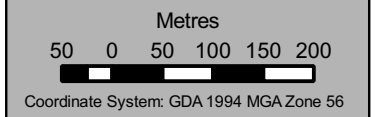

PROJECT:
**Woolgoolga to Glenugie
 Pacific Highway Upgrade**

PREPARED FOR:
**Arup Parsons Brinckerhoff
 Joint Venture**

DRAWING TITLE:
**Locality Plan
 Sheet 5 of 15**

PROJECT No.:	12066	REVISION:	G
PREPARED:	JP	APPROVED:	SF
DATE:	March 2015	SHEET SIZE:	A3



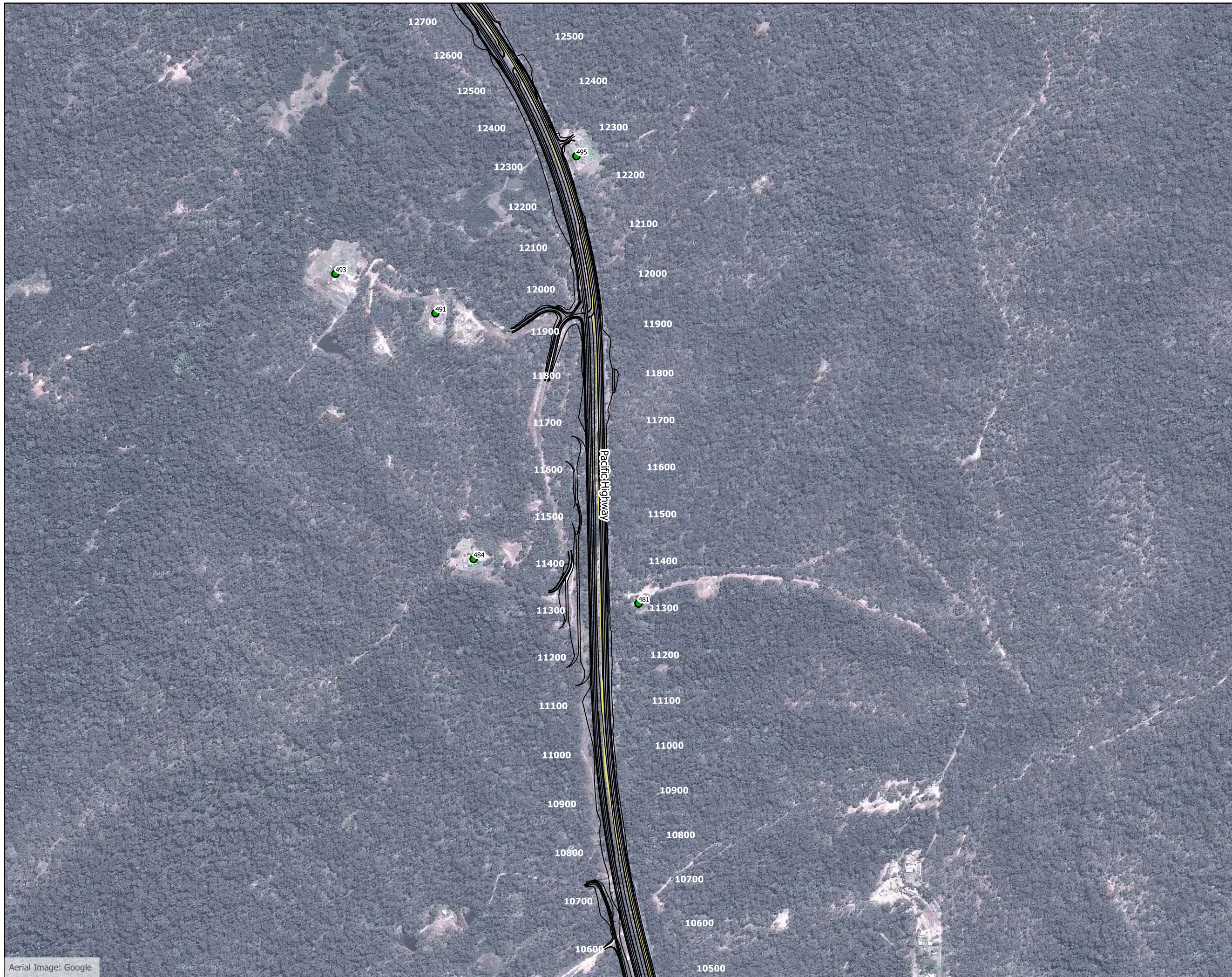

Aerial Image: Google

- LEGEND**
- 100% Road Alignment
 - Existing Highway
 - Receivers

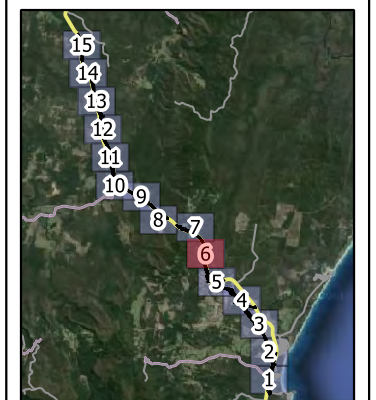
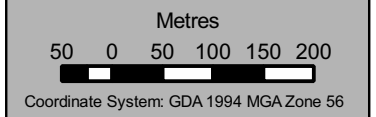

PROJECT:
**Woolgoolga to Glenugie
 Pacific Highway Upgrade**

PREPARED FOR:
**Arup Parsons Brinckerhoff
 Joint Venture**

DRAWING TITLE:
Locality Plan
 Sheet 6 of 15

PROJECT No.:	12066	REVISION:	G
PREPARED:	JP	APPROVED:	SF
DATE:	March 2015	SHEET SIZE:	A3



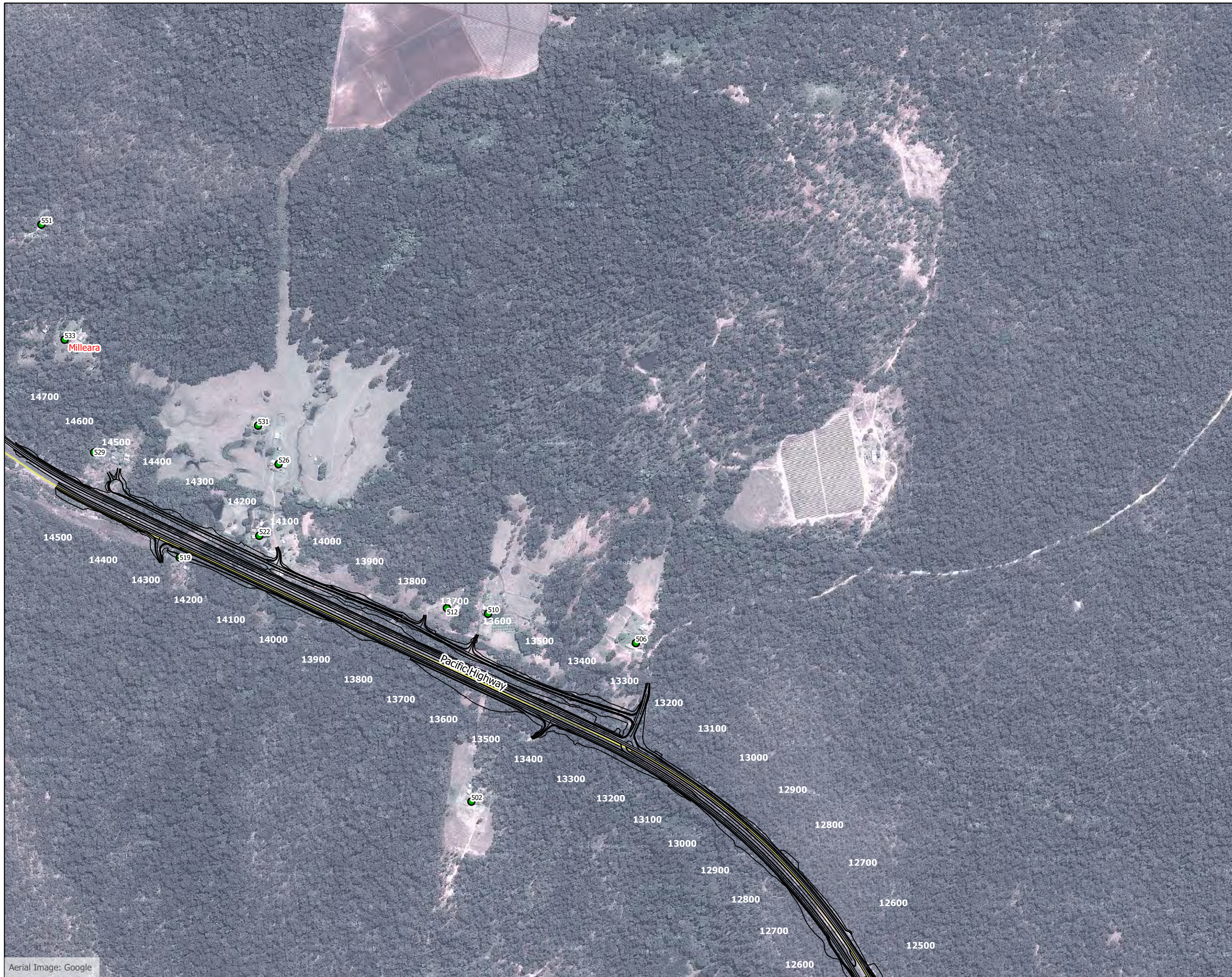

Aerial Image: Google

LEGEND

- 100% Road Alignment
- Existing Highway
- Receivers

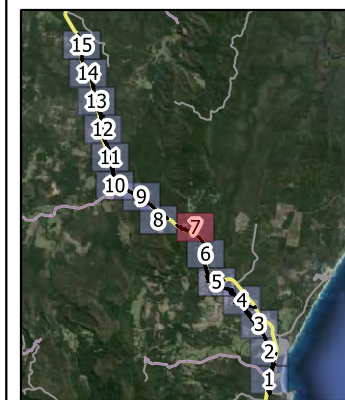
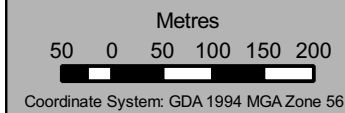

PROJECT:
**Woolgoolga to Glenugie
 Pacific Highway Upgrade**

PREPARED FOR:
**Arup Parsons Brinckerhoff
 Joint Venture**

DRAWING TITLE:
**Locality Plan
 Sheet 7 of 15**

PROJECT No.:	12066	REVISION:	G
PREPARED:	JP	APPROVED:	SF
DATE:	March 2015	SHEET SIZE:	A3





- LEGEND**
- 100% Road Alignment
 - Existing Highway
 - Receivers

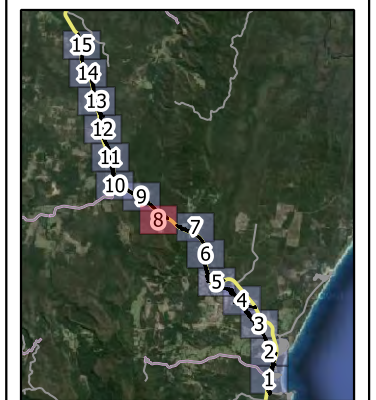
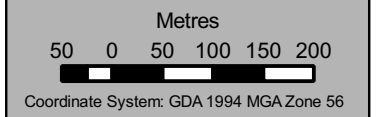

PROJECT:
**Woolgoolga to Glenugie
 Pacific Highway Upgrade**

PREPARED FOR:
**Arup Parsons Brinckerhoff
 Joint Venture**

DRAWING TITLE:
**Locality Plan
 Sheet 8 of 15**

PROJECT No.:	12066	REVISION:	G
PREPARED:	JP	APPROVED:	SF
DATE:	March 2015	SHEET SIZE:	A3



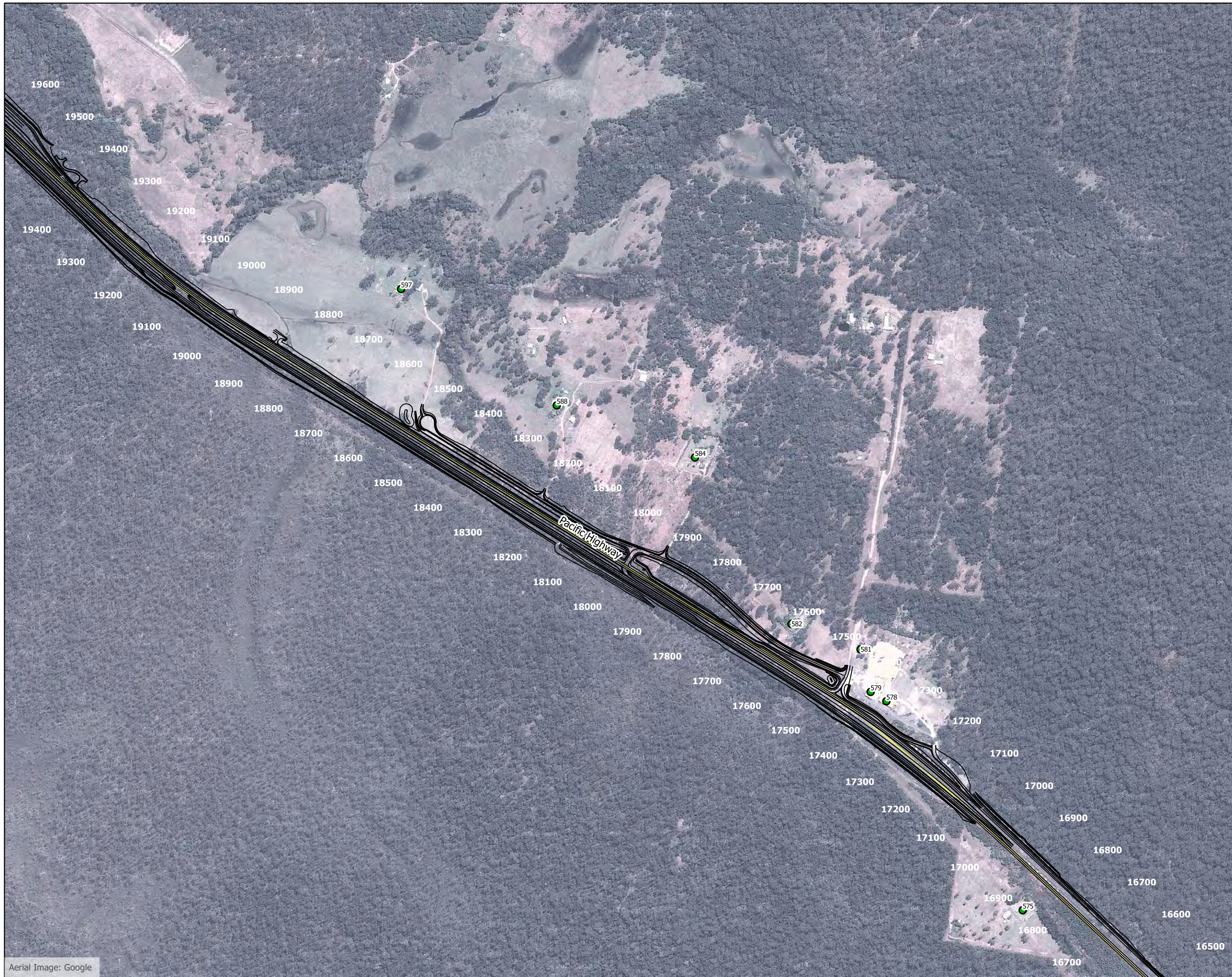

Aerial Image: Google

LEGEND

- 100% Road Alignment
- Existing Highway
- Receivers

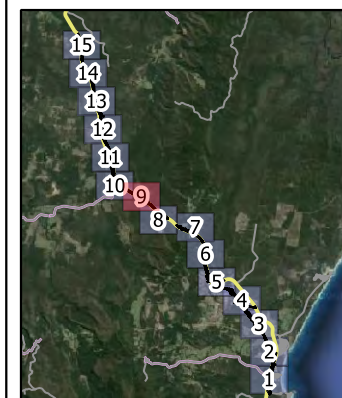
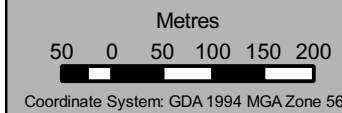

PROJECT:
**Woolgoolga to Glenugie
 Pacific Highway Upgrade**

PREPARED FOR:
**Arup Parsons Brinckerhoff
 Joint Venture**

DRAWING TITLE:
**Locality Plan
 Sheet 9 of 15**

PROJECT No.:	12066	REVISION:	G
PREPARED:	JP	APPROVED:	SF
DATE:	March 2015	SHEET SIZE:	A3





- LEGEND**
- 100% Road Alignment
 - Existing Highway
 - Receivers

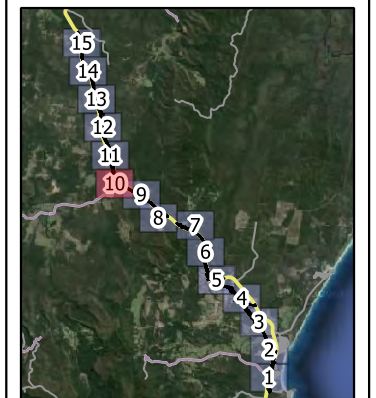
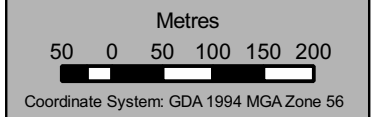

PROJECT:
**Woolgoolga to Glenugie
 Pacific Highway Upgrade**

PREPARED FOR:
**Arup Parsons Brinckerhoff
 Joint Venture**

DRAWING TITLE:
Locality Plan
 Sheet 10 of 15

PROJECT No.:	12066	REVISION:	G
PREPARED:	JP	APPROVED:	SF
DATE:	March 2015	SHEET SIZE:	A3



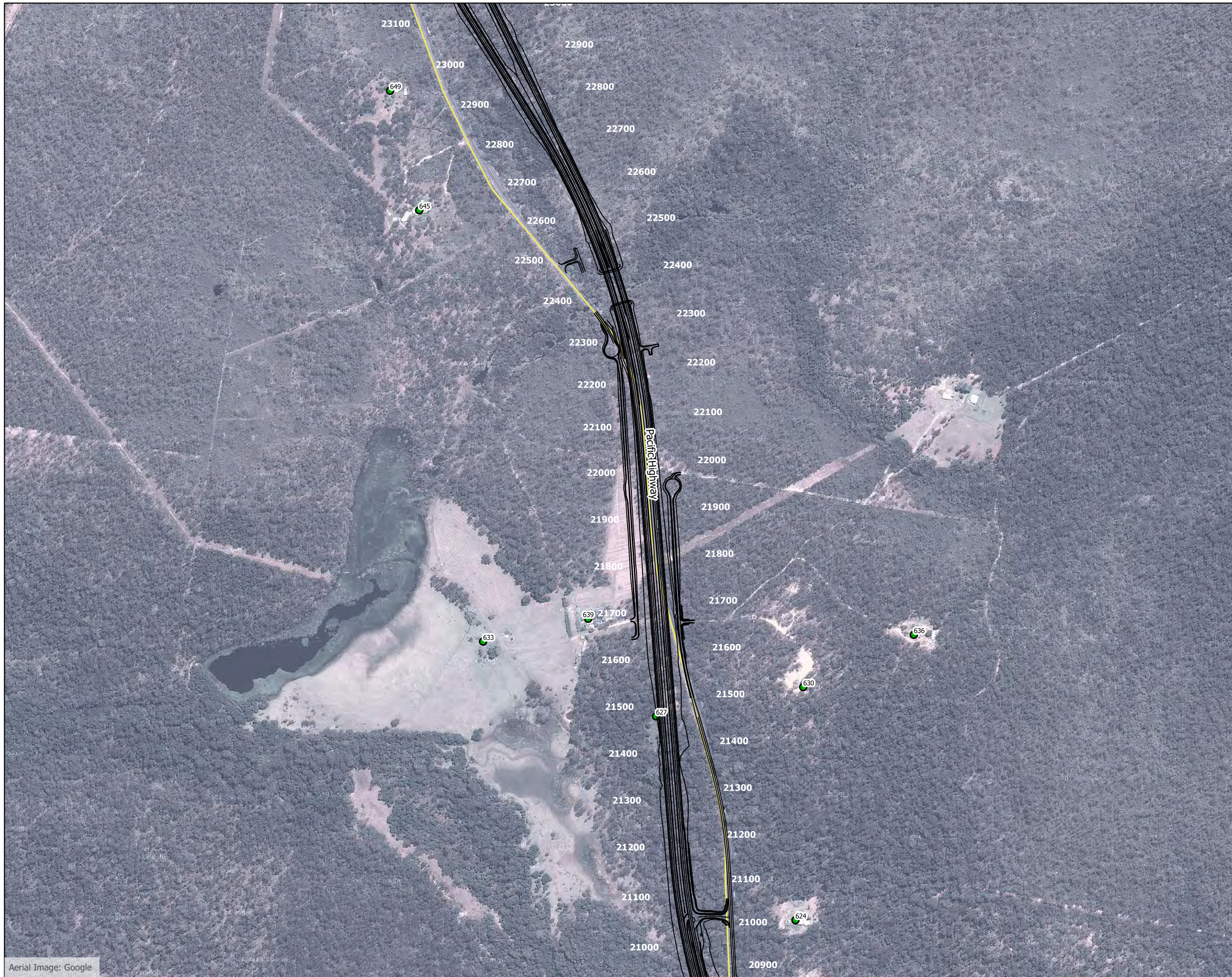

Aerial Image: Google

LEGEND

- 100% Road Alignment
- Existing Highway
- Receivers

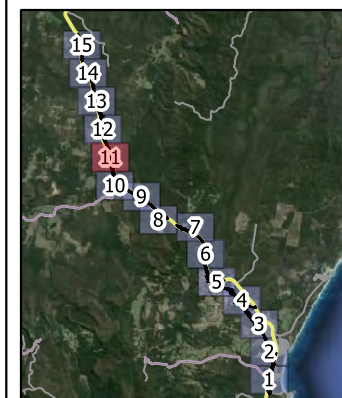
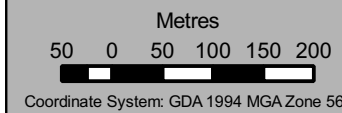

PROJECT:
**Woolgoolga to Glenugie
 Pacific Highway Upgrade**

PREPARED FOR:
**Arup Parsons Brinckerhoff
 Joint Venture**

DRAWING TITLE:
**Locality Plan
 Sheet 11 of 15**

PROJECT No.:	12066	REVISION:	G
PREPARED:	JP	APPROVED:	SF
DATE:	March 2015	SHEET SIZE:	A3





Aerial Image: Google

- LEGEND**
- 100% Road Alignment
 - Existing Highway
 - Receivers

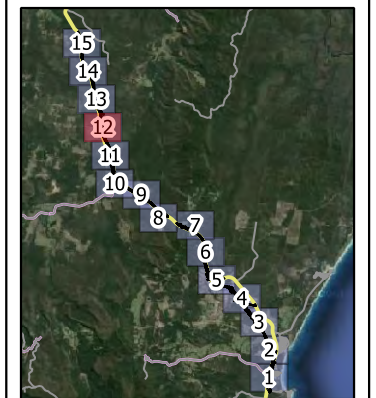
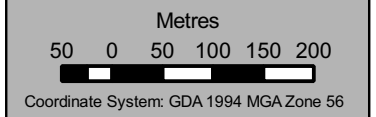

PROJECT:
**Woolgoolga to Glenugie
 Pacific Highway Upgrade**

PREPARED FOR:
**Arup Parsons Brinckerhoff
 Joint Venture**

DRAWING TITLE:
**Locality Plan
 Sheet 12 of 15**

PROJECT No.:	12066	REVISION:	G
PREPARED:	JP	APPROVED:	SF
DATE:	March 2015	SHEET SIZE:	A3





Aerial Image: Google

- LEGEND**
- 100% Road Alignment
 - Existing Highway
 - Receivers

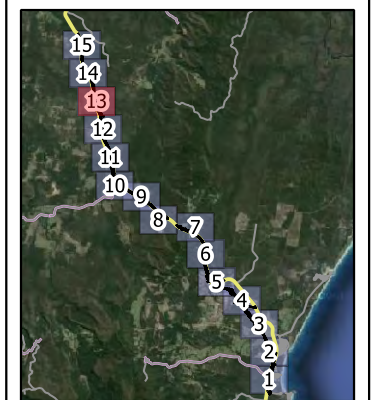
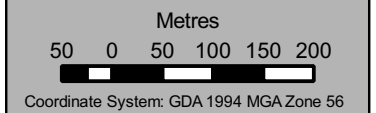

PROJECT:
**Woolgoolga to Glenugie
 Pacific Highway Upgrade**

PREPARED FOR:
**Arup Parsons Brinckerhoff
 Joint Venture**

DRAWING TITLE:
Locality Plan
 Sheet 13 of 15

PROJECT No.:	12066	REVISION:	G
PREPARED:	JP	APPROVED:	SF
DATE:	March 2015	SHEET SIZE:	A3





Aerial Image: Google

- LEGEND**
- 100% Road Alignment
 - Existing Highway
 - Receivers

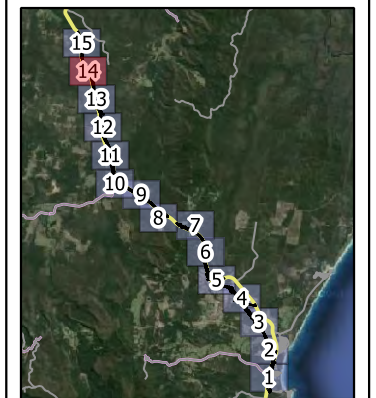
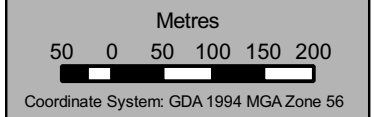

PROJECT:
**Woolgoolga to Glenugie
 Pacific Highway Upgrade**

PREPARED FOR:
**Arup Parsons Brinckerhoff
 Joint Venture**

DRAWING TITLE:
Locality Plan
 Sheet 14 of 15

PROJECT No.:	12066	REVISION:	G
PREPARED:	JP	APPROVED:	SF
DATE:	March 2015	SHEET SIZE:	A3





Aerial Image: Google

- LEGEND**
- 100% Road Alignment
 - Existing Highway
 - Receivers

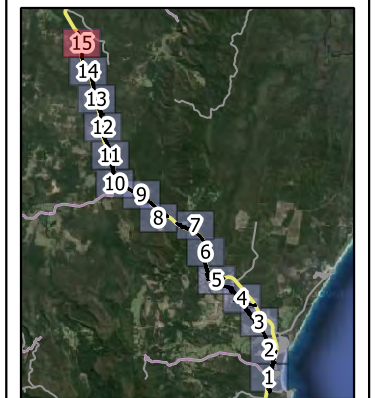
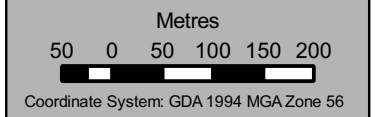

PROJECT:
**Woolgoolga to Glenugie
 Pacific Highway Upgrade**

PREPARED FOR:
**Arup Parsons Brinckerhoff
 Joint Venture**

DRAWING TITLE:
Locality Plan
 Sheet 15 of 15

PROJECT No.:	12066	REVISION:	G
PREPARED:	JP	APPROVED:	SF
DATE:	March 2015	SHEET SIZE:	A3

