

Pacific Highway Upgrade - Woolgoolga to Wells Crossing
Preferred Route Report

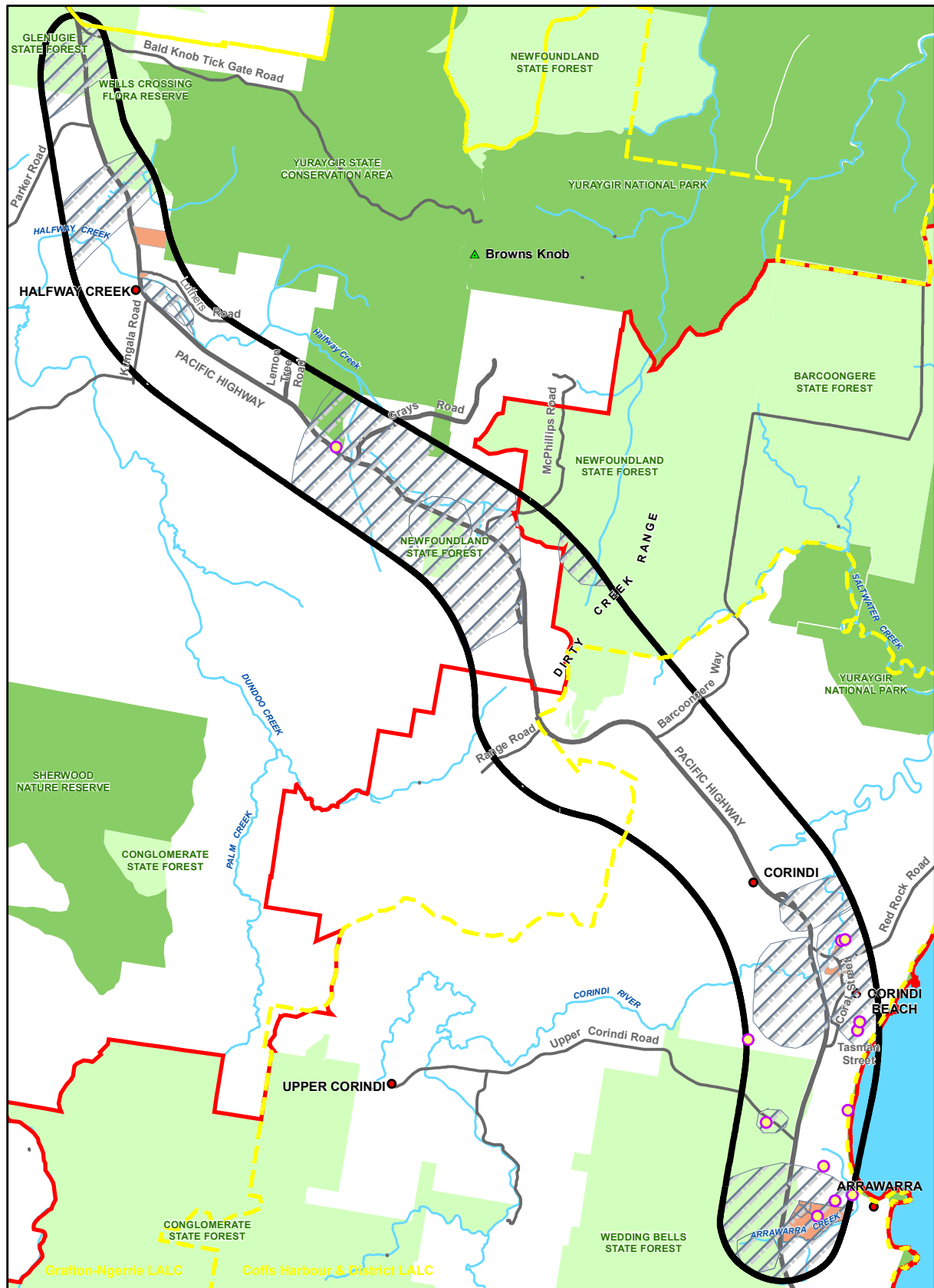

/AWWC_PRR_Fig_7_Indigenous_sites_300306.mxd 30 March 2006

<p>SCALE 1:100,000</p> <p>0.5 0 0.5 1 1.5 Kilometres</p> <p>Map Projection: Universal Transverse Mercator Horizontal Datum: Geodetic Datum of Australia 1994 Grid: Map Grid of Australia, Zone 56</p>	<p>GRID N</p>	<p>Legend</p> <table border="0"> <tr> <td> Local Govt Area</td> <td> Highway</td> <td> Nat Park/Reserve</td> <td> Vested Lands</td> </tr> <tr> <td> Study Area</td> <td> Main Road</td> <td> Locality</td> <td> Culturally Sensitive Areas</td> </tr> <tr> <td> River/Creek</td> <td> State Forest</td> <td> Hill/Mountain</td> <td> LALC Boundary</td> </tr> </table>	Local Govt Area	Highway	Nat Park/Reserve	Vested Lands	Study Area	Main Road	Locality	Culturally Sensitive Areas	River/Creek	State Forest	Hill/Mountain	LALC Boundary
Local Govt Area	Highway	Nat Park/Reserve	Vested Lands											
Study Area	Main Road	Locality	Culturally Sensitive Areas											
River/Creek	State Forest	Hill/Mountain	LALC Boundary											

Indigenous Heritage Sites

Spatial layers courtesy of Coffs Harbour City Council, NSW Department of Lands, NSW Roads & Traffic Authority, Geoscience Australia, NSW Department of Environment & Conservation.

Figure 3.7