

Appendix C

Future conditions flood maps for Clarence River regional floodplain

**Clarence River Regional Model
Flood Level Difference**
 Map ID: C003
 Revision: A - DRAFT
 Portion/Section: A&B/Overview
 Design Case: PC_CLAR_dd161e_e06_Q005
 Existing Case: PC_MOD_CLA_Exg_Q005_E06
 Event: 5 year 72hrs
 Model Name: Clarence River
 Modellers: Pacific Complete
 Stage: Substantial Detailed Design
 Date: 22/9/2016

TULLYMORGAN

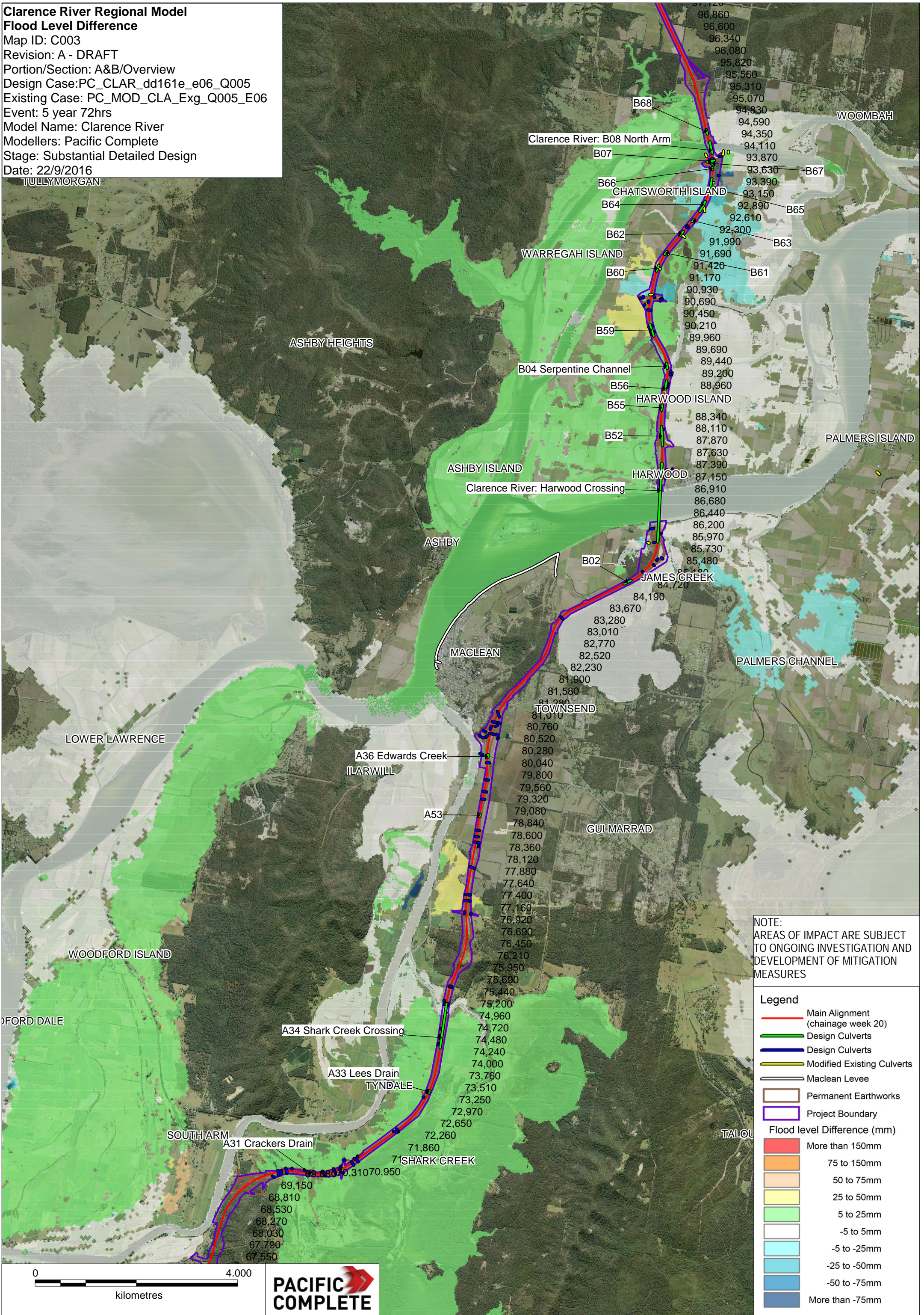

NOTE:
 AREAS OF IMPACT ARE SUBJECT
 TO ONGOING INVESTIGATION AND
 DEVELOPMENT OF MITIGATION
 MEASURES

Legend

- Main Alignment (chainage week 20)
- Design Culverts
- Design Culverts
- Modified Existing Culverts
- Maclean Levee
- Permanent Earthworks
- Project Boundary

Flood level Difference (mm)

- More than 150mm
- 75 to 150mm
- 50 to 75mm
- 25 to 50mm
- 5 to 25mm
- 5 to 5mm
- 5 to -25mm
- 25 to -50mm
- 50 to -75mm
- More than -75mm

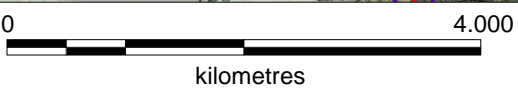

**Clarence River Regional Model
Flood Level Difference**
 Map ID: C004
 Revision: A - DRAFT
 Portion/Section: A&B/Overview
 Design Case: PC_CLAR_dd161e_e06_Q020
 Existing Case: PC_MOD_CLA_Exg_Q020_E06
 Event: 20 year 72hrs
 Model Name: Clarence River
 Modellers: Pacific Complete
 Stage: Substantial Detailed Design
 Date: 22/9/2016

TULLYMORGAN

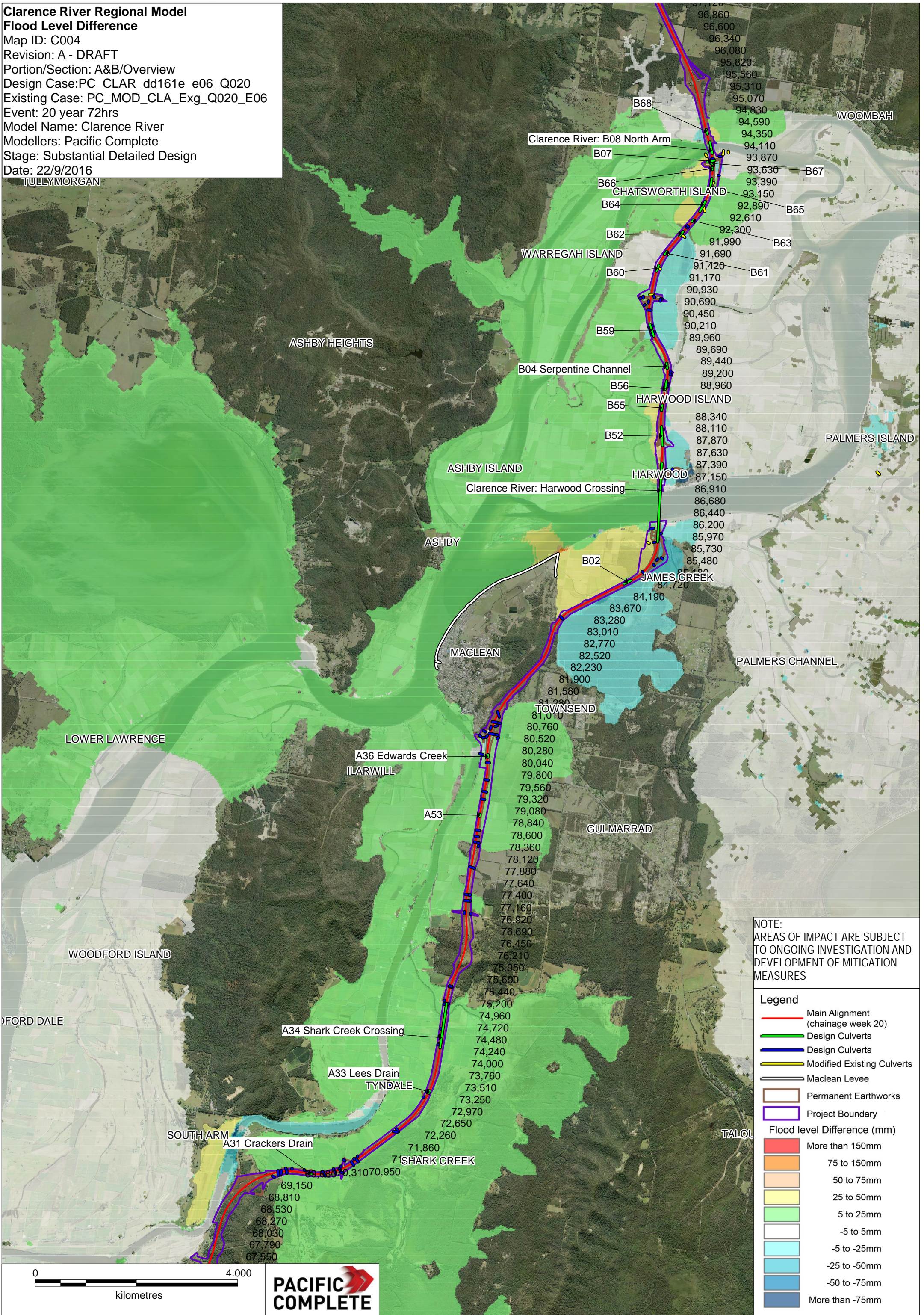

NOTE:
 AREAS OF IMPACT ARE SUBJECT
 TO ONGOING INVESTIGATION AND
 DEVELOPMENT OF MITIGATION
 MEASURES

Legend

- Main Alignment (chainage week 20)
- Design Culverts
- Design Culverts
- Modified Existing Culverts
- Maclean Levee
- Permanent Earthworks
- Project Boundary

Flood level Difference (mm)

- More than 150mm
- 75 to 150mm
- 50 to 75mm
- 25 to 50mm
- 5 to 25mm
- 5 to 5mm
- 5 to -25mm
- 25 to -50mm
- 50 to -75mm
- More than -75mm

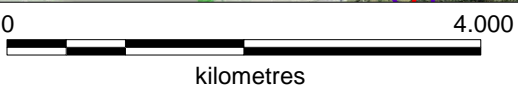

**Clarence River Regional Model
Flood Level Difference**
 Map ID: C005
 Revision: A - DRAFT
 Portion/Section: A&B/Overview
 Design Case: PC_CLAR_dd161e_e06_Q050
 Existing Case: PC_MOD_CLA_Exg_Q050_E06
 Event: 50 year 72hrs
 Model Name: Clarence River
 Modellers: Pacific Complete
 Stage: Substantial Detailed Design
 Date: 22/9/2016

TULLYMORGAN

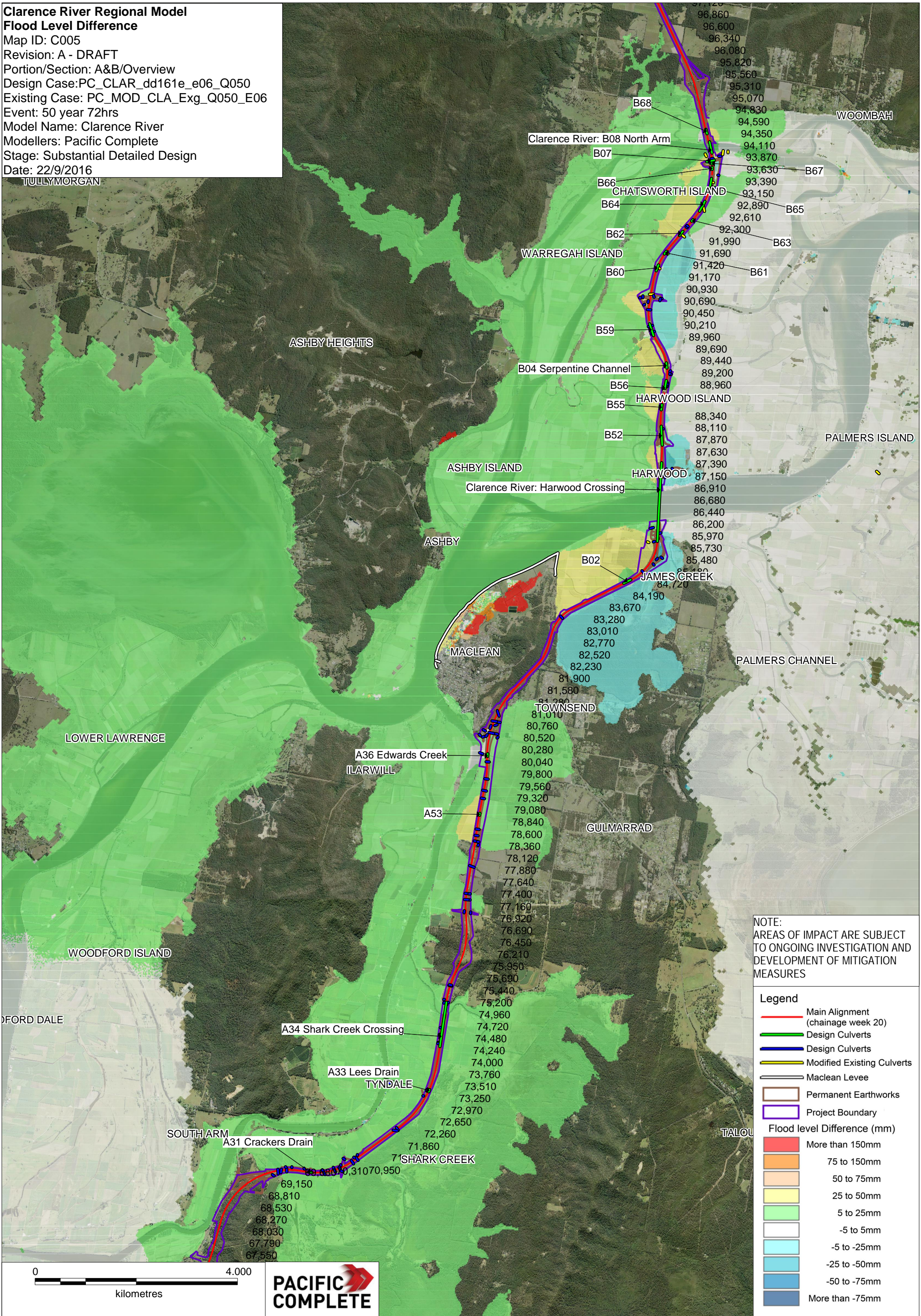

NOTE:
 AREAS OF IMPACT ARE SUBJECT
 TO ONGOING INVESTIGATION AND
 DEVELOPMENT OF MITIGATION
 MEASURES

Legend

- Main Alignment (chainage week 20)
- Design Culverts
- Design Culverts
- Modified Existing Culverts
- Maclean Levee
- Permanent Earthworks
- Project Boundary

Flood level Difference (mm)

- More than 150mm
- 75 to 150mm
- 50 to 75mm
- 25 to 50mm
- 5 to 25mm
- 5 to 5mm
- 5 to -25mm
- 25 to -50mm
- 50 to -75mm
- More than -75mm

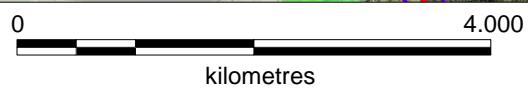

**Clarence River Regional Model
Flood Level Difference**
 Map ID: C006
 Revision: A - DRAFT
 Portion/Section: A&B/Overview
 Design Case: PC_CLAR_dd161e_e06_Q100
 Existing Case: PC_MOD_CLA_Exg_Q100_E06
 Event: 100 year 72hrs
 Model Name: Clarence River
 Modellers: Pacific Complete
 Stage: Substantial Detailed Design
 Date: 22/9/2016

TULLYMORGAN

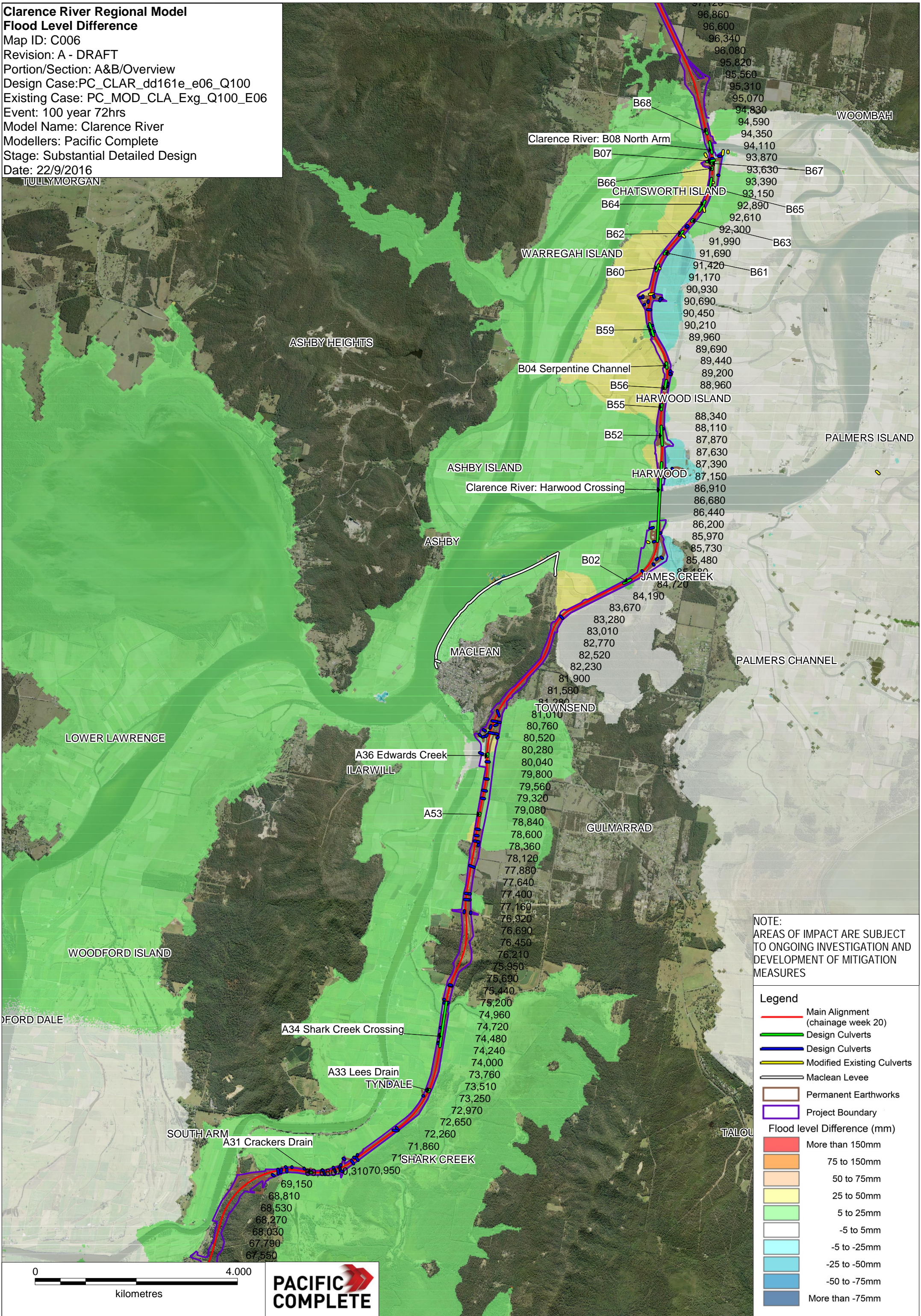

NOTE:
 AREAS OF IMPACT ARE SUBJECT
 TO ONGOING INVESTIGATION AND
 DEVELOPMENT OF MITIGATION
 MEASURES

Legend

- Main Alignment (chainage week 20)
- Design Culverts
- Design Culverts
- Modified Existing Culverts
- Maclean Levee
- Permanent Earthworks
- Project Boundary

Flood level Difference (mm)

- More than 150mm
- 75 to 150mm
- 50 to 75mm
- 25 to 50mm
- 5 to 25mm
- 5 to 5mm
- 5 to -25mm
- 25 to -50mm
- 50 to -75mm
- More than -75mm

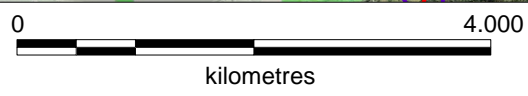

**Clarence River Regional Model
Flood Level Difference**
 Map ID: C007
 Revision: A - DRAFT
 Portion/Section: A/4
 Design Case: PC_CLAR_dd161e_e06_Q005
 Existing Case: PC_MOD_CLA_Exg_Q005_E06
 Event: 5 year 72hrs
 Model Name: Clarence River
 Modellers: Pacific Complete
 Stage: Substantial Detailed Design
 Date: 22/9/2016

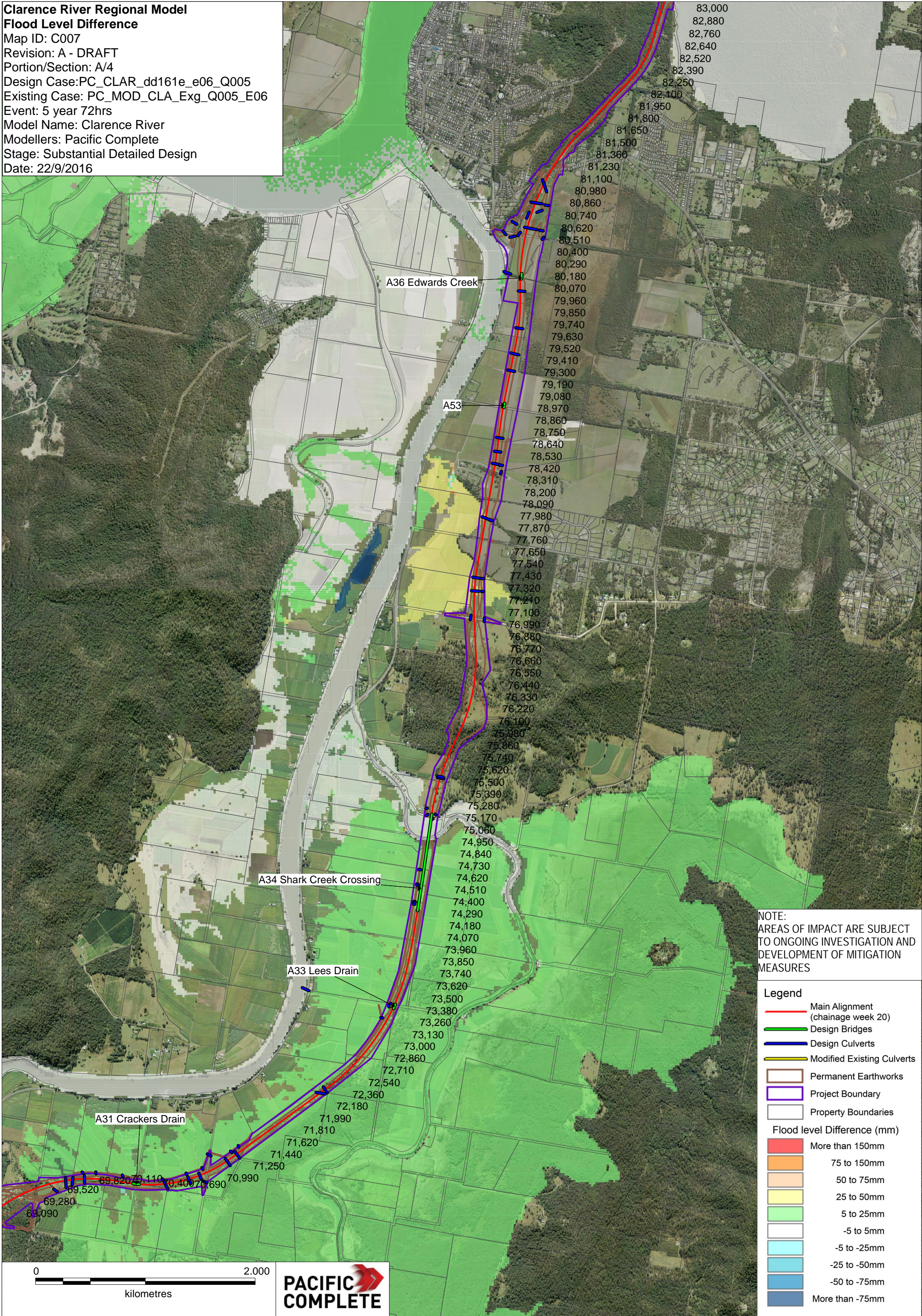

NOTE:
 AREAS OF IMPACT ARE SUBJECT TO ONGOING INVESTIGATION AND DEVELOPMENT OF MITIGATION MEASURES

Legend

- Main Alignment (chainage week 20)
- Design Bridges
- Design Culverts
- Modified Existing Culverts
- Permanent Earthworks
- Project Boundary
- Property Boundaries

Flood level Difference (mm)

- More than 150mm
- 75 to 150mm
- 50 to 75mm
- 25 to 50mm
- 5 to 25mm
- 5 to 5mm
- 5 to -25mm
- 25 to -50mm
- 50 to -75mm
- More than -75mm

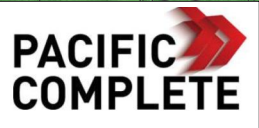
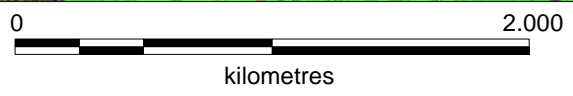

**Clarence River Regional Model
Flood Level Difference**
 Map ID: C008
 Revision: A - DRAFT
 Portion/Section: A/4
 Design Case: PC_CLAR_dd161e_e06_Q020
 Existing Case: PC_MOD_CLA_Exg_Q020_E06
 Event: 20 year 72hrs
 Model Name: Clarence River
 Modellers: Pacific Complete
 Stage: Substantial Detailed Design
 Date: 22/9/2016

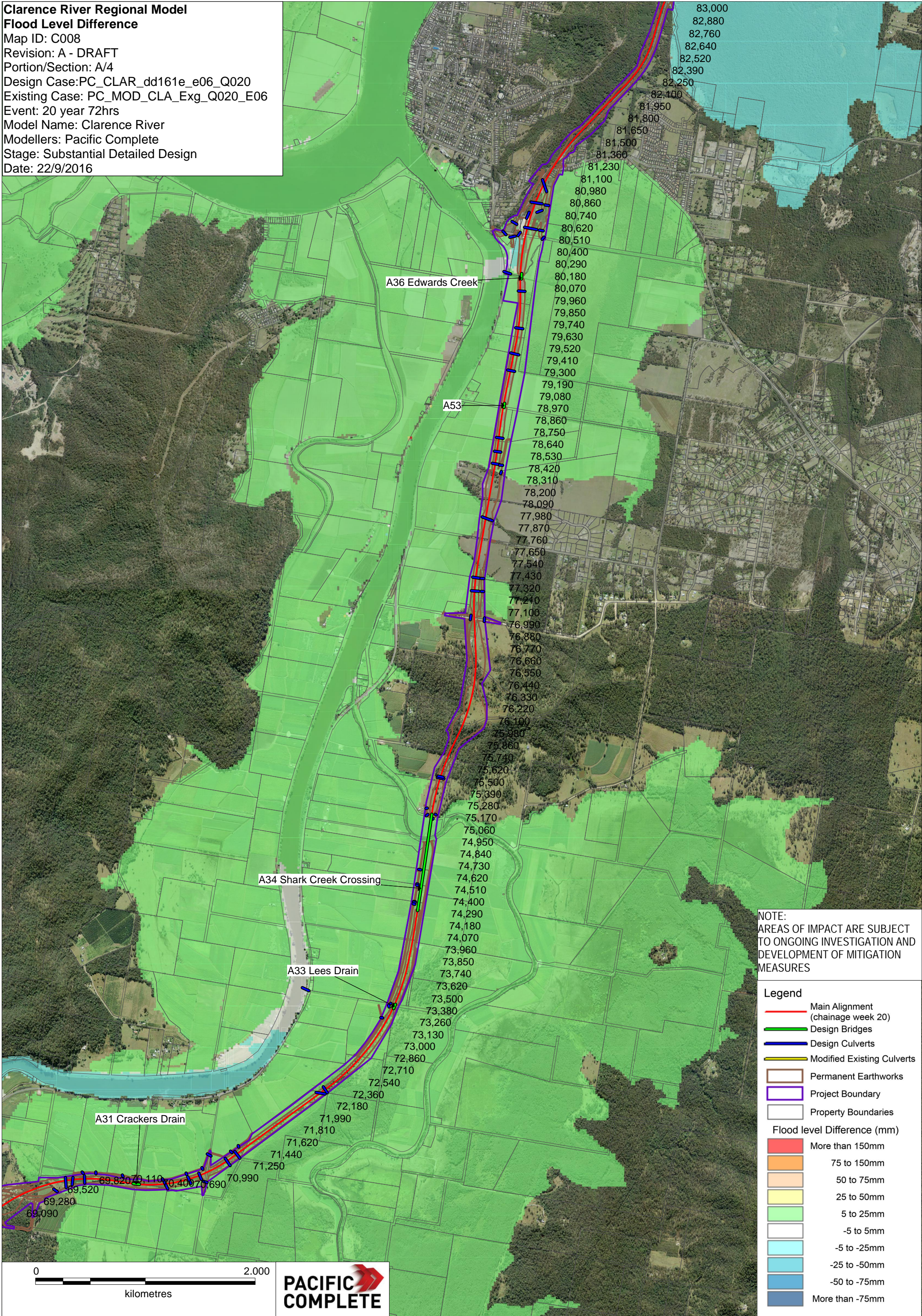

NOTE:
 AREAS OF IMPACT ARE SUBJECT TO ONGOING INVESTIGATION AND DEVELOPMENT OF MITIGATION MEASURES

Legend

- Main Alignment (chainage week 20)
- Design Bridges
- Design Culverts
- Modified Existing Culverts
- Permanent Earthworks
- Project Boundary
- Property Boundaries

Flood level Difference (mm)

- More than 150mm
- 75 to 150mm
- 50 to 75mm
- 25 to 50mm
- 5 to 25mm
- 5 to 5mm
- 5 to -25mm
- 25 to -50mm
- 50 to -75mm
- More than -75mm

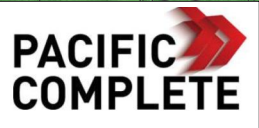
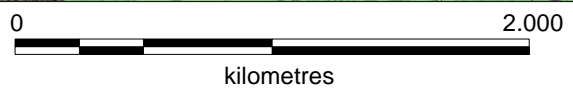

**Clarence River Regional Model
Flood Level Difference**
 Map ID: C009
 Revision: A - DRAFT
 Portion/Section: A/4
 Design Case: PC_CLAR_dd161e_e06_Q050
 Existing Case: PC_MOD_CLA_Exg_Q050_E06
 Event: 50 year 72hrs
 Model Name: Clarence River
 Modellers: Pacific Complete
 Stage: Substantial Detailed Design
 Date: 22/9/2016

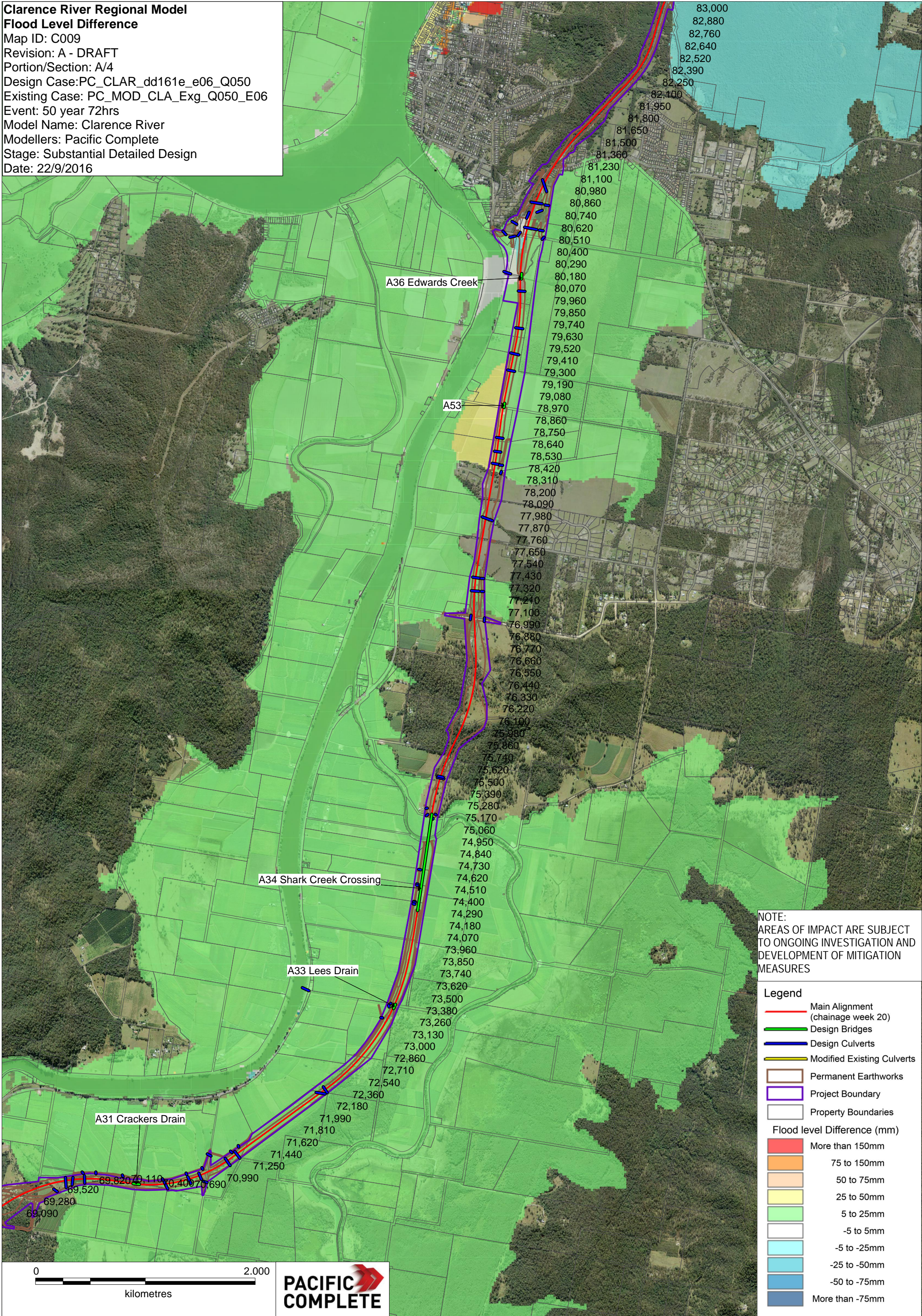

NOTE:
 AREAS OF IMPACT ARE SUBJECT
 TO ONGOING INVESTIGATION AND
 DEVELOPMENT OF MITIGATION
 MEASURES

Legend

- Main Alignment (chainage week 20)
- Design Bridges
- Design Culverts
- Modified Existing Culverts
- Permanent Earthworks
- Project Boundary
- Property Boundaries

Flood level Difference (mm)

- More than 150mm
- 75 to 150mm
- 50 to 75mm
- 25 to 50mm
- 5 to 25mm
- 5 to 5mm
- 5 to -25mm
- 25 to -50mm
- 50 to -75mm
- More than -75mm

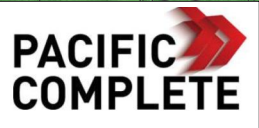
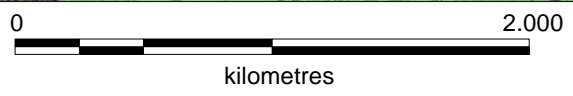

**Clarence River Regional Model
Flood Level Difference**
 Map ID: C010
 Revision: A - DRAFT
 Portion/Section: A/4
 Design Case: PC_CLAR_dd161e_e06_Q100
 Existing Case: PC_MOD_CLA_Exg_Q100_E06
 Event: 100 year 72hrs
 Model Name: Clarence River
 Modellers: Pacific Complete
 Stage: Substantial Detailed Design
 Date: 22/9/2016

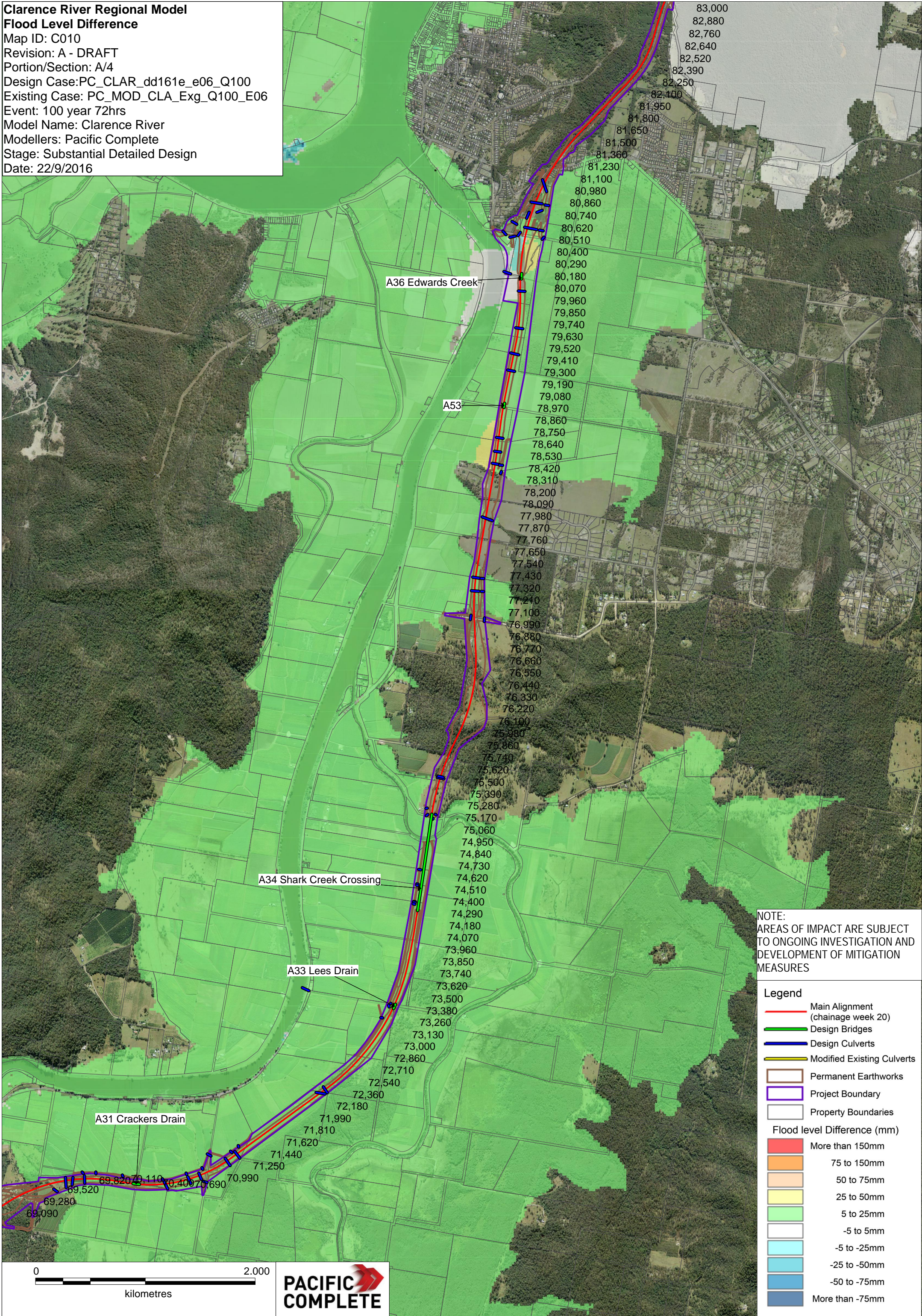

NOTE:
 AREAS OF IMPACT ARE SUBJECT TO ONGOING INVESTIGATION AND DEVELOPMENT OF MITIGATION MEASURES

Legend

- Main Alignment (chainage week 20)
- Design Bridges
- Design Culverts
- Modified Existing Culverts
- Permanent Earthworks
- Project Boundary
- Property Boundaries

Flood level Difference (mm)

- More than 150mm
- 75 to 150mm
- 50 to 75mm
- 25 to 50mm
- 5 to 25mm
- 5 to 5mm
- 5 to -25mm
- 25 to -50mm
- 50 to -75mm
- More than -75mm

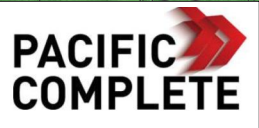
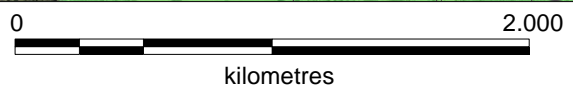

Clarence River Regional Model
Flood Level Difference
 Map ID: C011
 Revision: A - DRAFT
 Portion/Section: B/5
 Design Case: PC_CLAR_dd161e_e06_Q005
 Existing Case: PC_MOD_CLA_Exg_Q005_E06
 Event: 5 year 72hrs
 Model Name: Clarence River
 Modellers: Pacific Complete
 Stage: Substantial Detailed Design
 Date: 22/9/2016

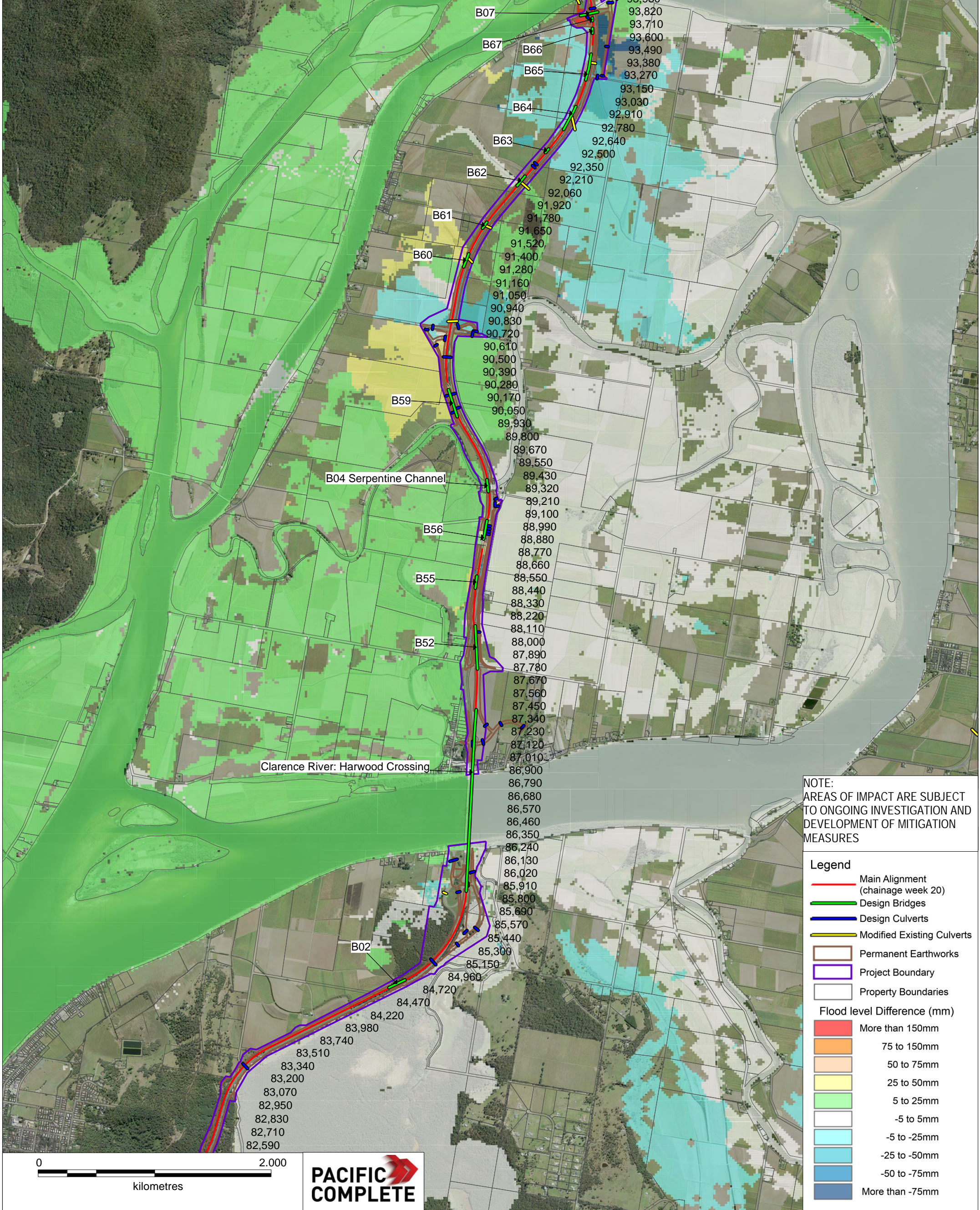

NOTE:
 AREAS OF IMPACT ARE SUBJECT
 TO ONGOING INVESTIGATION AND
 DEVELOPMENT OF MITIGATION
 MEASURES

Legend

- Main Alignment (chainage week 20)
- Design Bridges
- Design Culverts
- Modified Existing Culverts
- Permanent Earthworks
- Project Boundary
- Property Boundaries

Flood level Difference (mm)

- More than 150mm
- 75 to 150mm
- 50 to 75mm
- 25 to 50mm
- 5 to 25mm
- 5 to 5mm
- 5 to -25mm
- 25 to -50mm
- 50 to -75mm
- More than -75mm

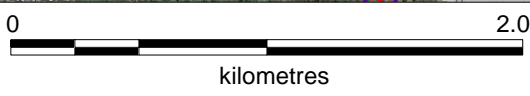

Clarence River Regional Model
Flood Level Difference
 Map ID: C012
 Revision: A - DRAFT
 Portion/Section: B/5
 Design Case: PC_CLAR_dd161e_e06_Q020
 Existing Case: PC_MOD_CLA_Exg_Q020_E06
 Event: 20 year 72hrs
 Model Name: Clarence River
 Modellers: Pacific Complete
 Stage: Substantial Detailed Design
 Date: 22/9/2016

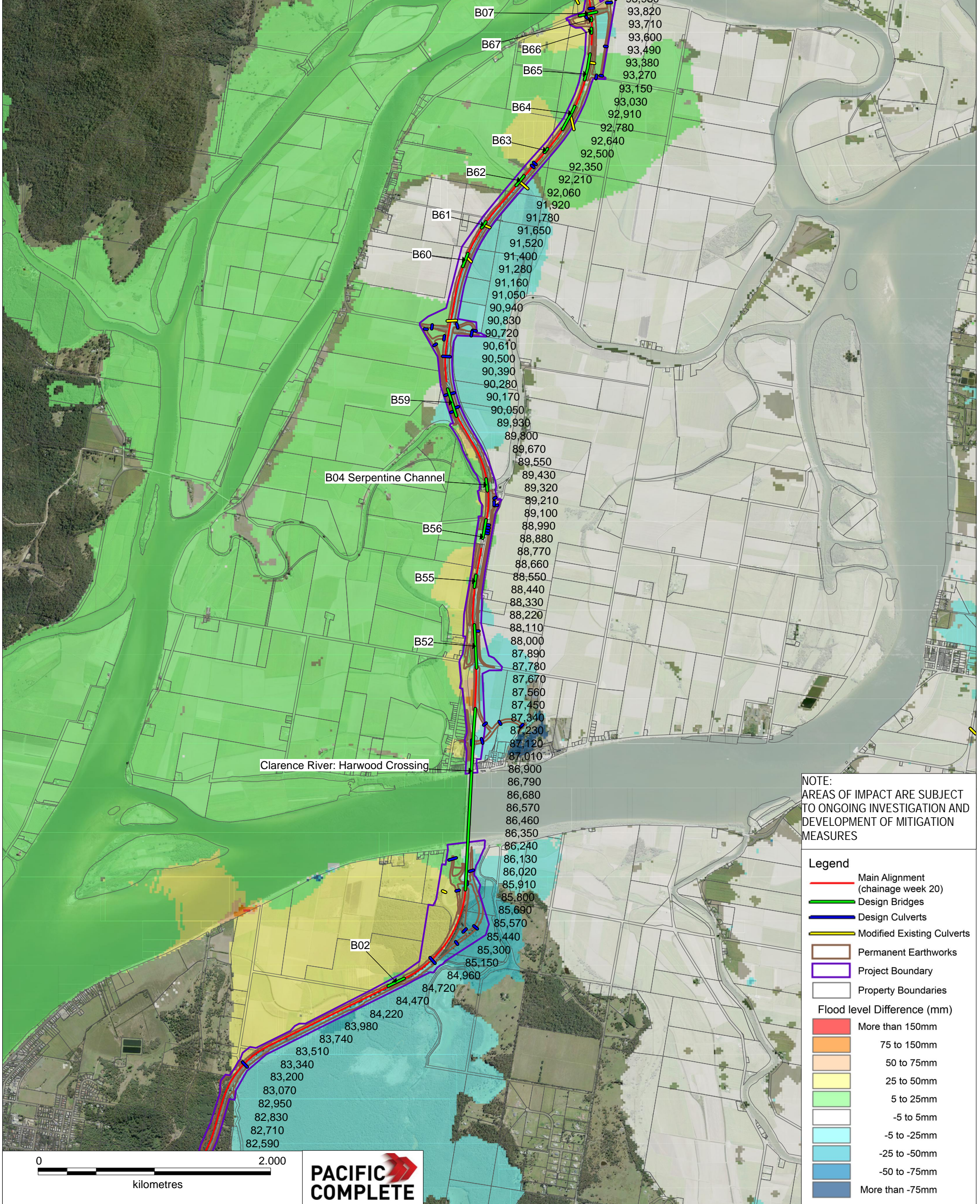

NOTE:
 AREAS OF IMPACT ARE SUBJECT
 TO ONGOING INVESTIGATION AND
 DEVELOPMENT OF MITIGATION
 MEASURES

Legend

- Main Alignment (chainage week 20)
- Design Bridges
- Design Culverts
- Modified Existing Culverts
- Permanent Earthworks
- Project Boundary
- Property Boundaries

Flood level Difference (mm)

- More than 150mm
- 75 to 150mm
- 50 to 75mm
- 25 to 50mm
- 5 to 25mm
- 5 to 5mm
- 5 to -25mm
- 25 to -50mm
- 50 to -75mm
- More than -75mm

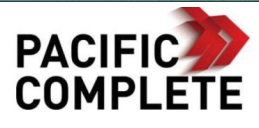
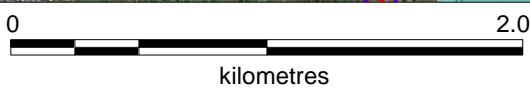

Clarence River Regional Model
Flood Level Difference
 Map ID: C013
 Revision: A - DRAFT
 Portion/Section: B/5
 Design Case: PC_CLAR_dd161e_e06_Q050
 Existing Case: PC_MOD_CLA_Exg_Q050_E06
 Event: 50 year 72hrs
 Model Name: Clarence River
 Modellers: Pacific Complete
 Stage: Substantial Detailed Design
 Date: 22/9/2016

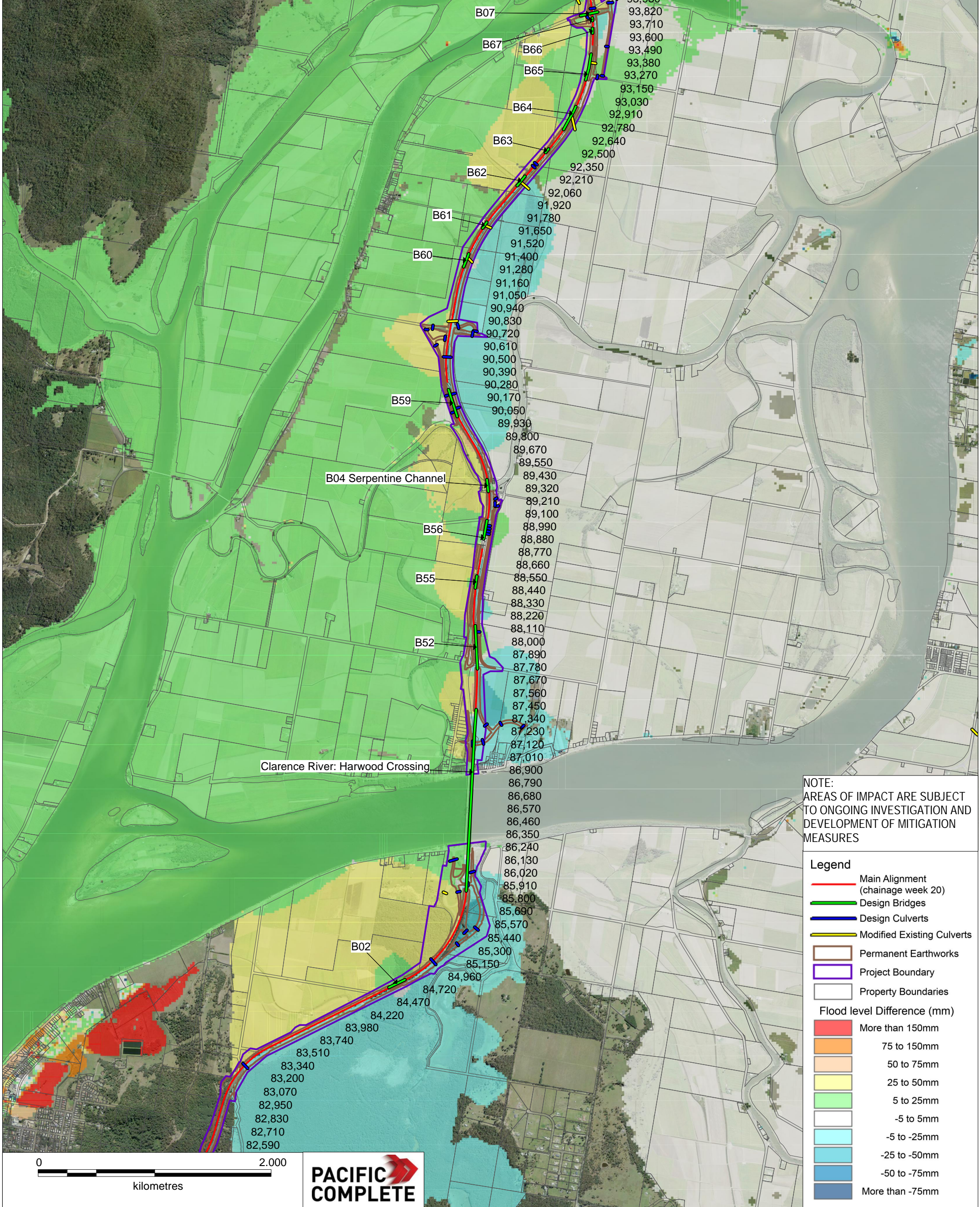

NOTE:
 AREAS OF IMPACT ARE SUBJECT
 TO ONGOING INVESTIGATION AND
 DEVELOPMENT OF MITIGATION
 MEASURES

Legend

- Main Alignment (chainage week 20)
- Design Bridges
- Design Culverts
- Modified Existing Culverts
- Permanent Earthworks
- Project Boundary
- Property Boundaries

Flood level Difference (mm)

- More than 150mm
- 75 to 150mm
- 50 to 75mm
- 25 to 50mm
- 5 to 25mm
- 5 to 5mm
- 5 to -25mm
- 25 to -50mm
- 50 to -75mm
- More than -75mm

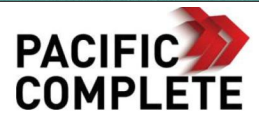
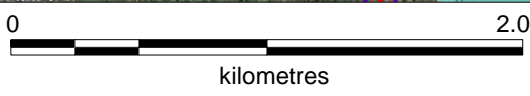

**Clarence River Regional Model
Flood Level Difference**

Map ID: C014
 Revision: A - DRAFT
 Portion/Section: B/5
 Design Case: PC_CLAR_dd161e_e06_Q100
 Existing Case: PC_MOD_CLA_Exg_Q100_E06
 Event: 100 year 72hrs
 Model Name: Clarence River
 Modellers: Pacific Complete
 Stage: Substantial Detailed Design
 Date: 22/9/2016

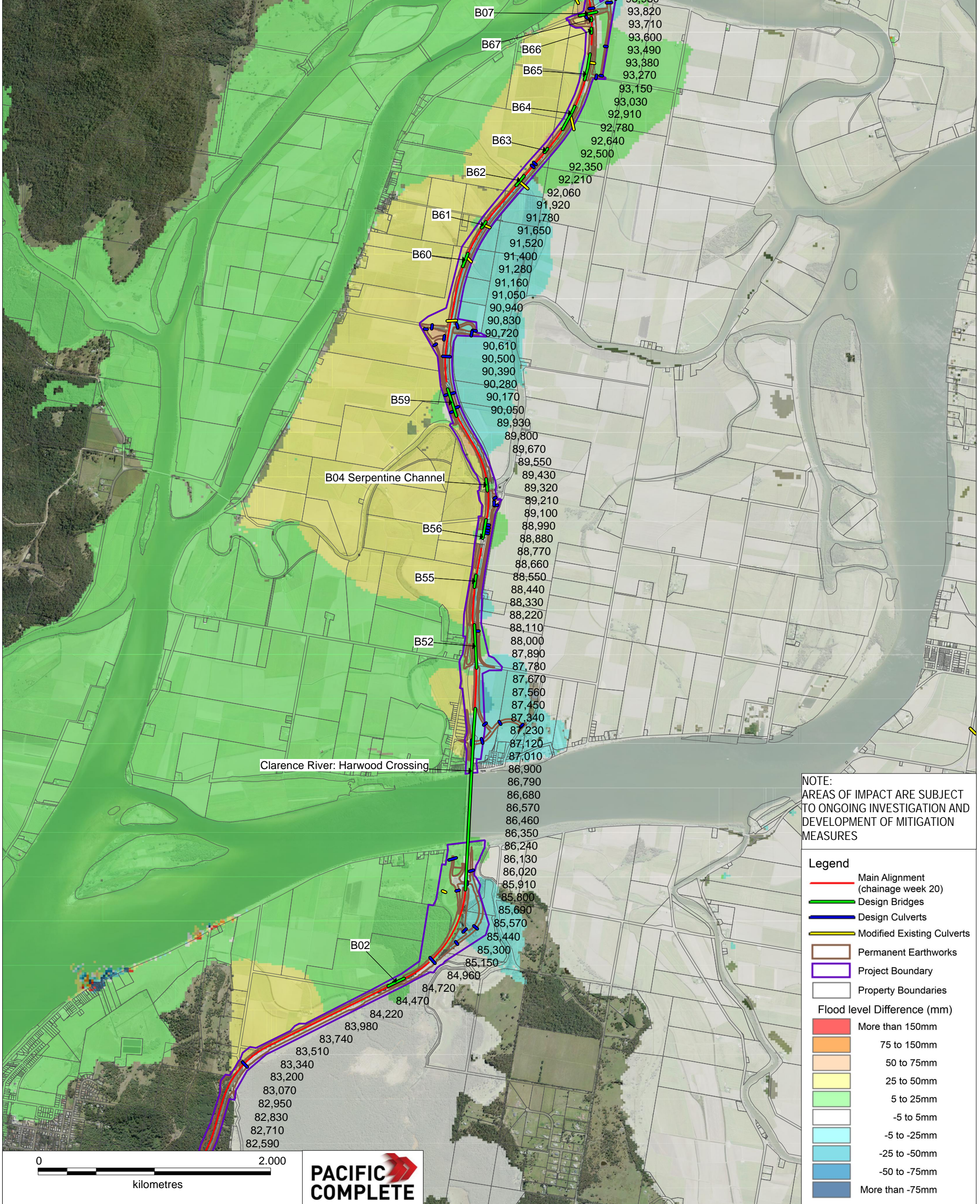

NOTE:
 AREAS OF IMPACT ARE SUBJECT
 TO ONGOING INVESTIGATION AND
 DEVELOPMENT OF MITIGATION
 MEASURES

Legend

- Main Alignment (chainage week 20)
- Design Bridges
- Design Culverts
- Modified Existing Culverts
- Permanent Earthworks
- Project Boundary
- Property Boundaries

Flood level Difference (mm)

- More than 150mm
- 75 to 150mm
- 50 to 75mm
- 25 to 50mm
- 5 to 25mm
- 5 to 5mm
- 5 to -25mm
- 25 to -50mm
- 50 to -75mm
- More than -75mm



Clarence River Regional Model
Percentage Change in Flood Velocity
 Map ID: C031
 Revision: A - DRAFT
 Portion/Section: A/4
 Design Case: PC_CLAR_dd161e_e06_Q005
 Existing Case: PC_MOD_CLA_Exg_Q005_E06
 Event: 5 year 72hrs
 Model Name: Clarence River
 Modellers: Pacific Complete
 Stage: Substantial Detailed Design
 Date: 22/9/2016

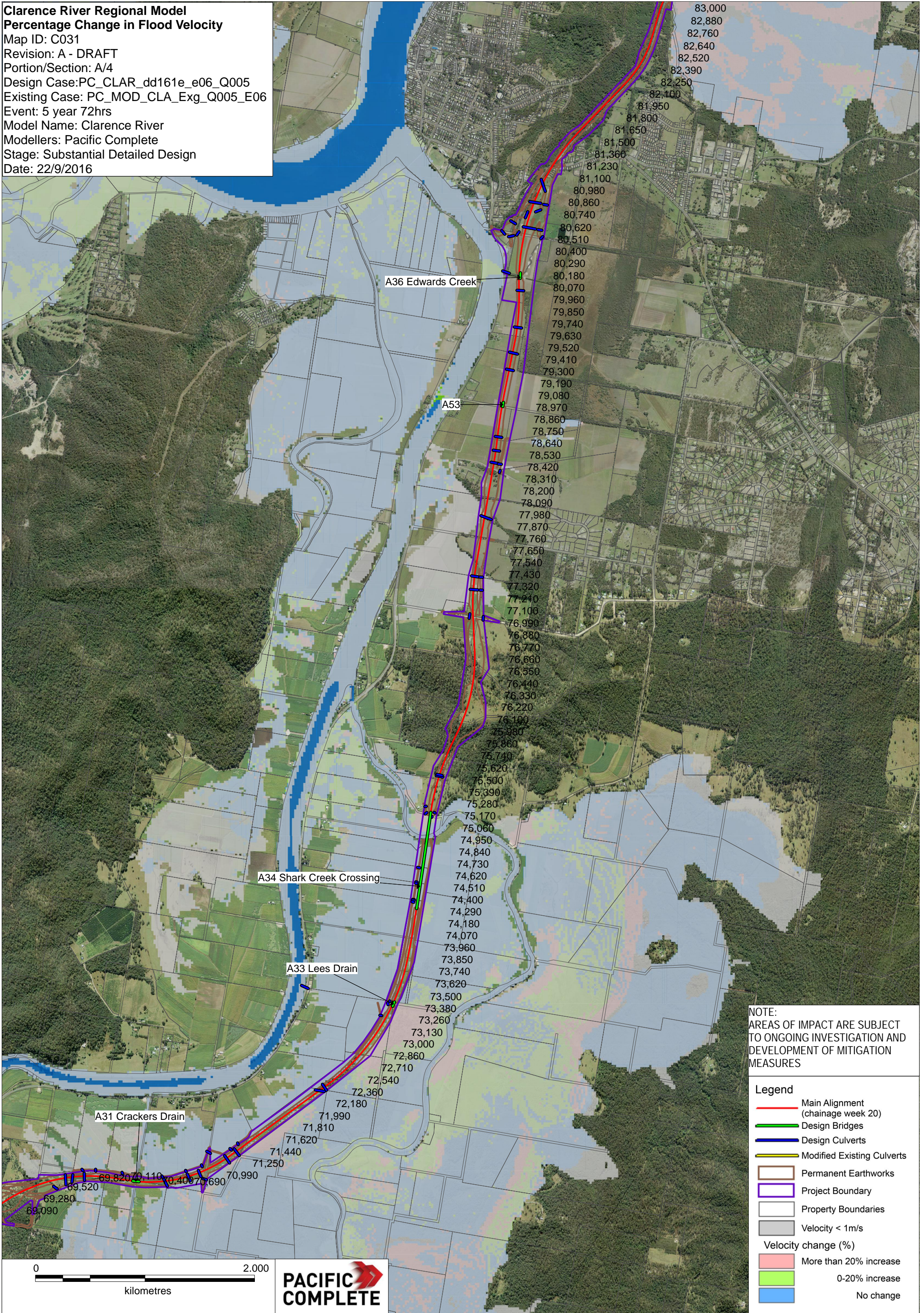

A36 Edwards Creek

A53

A34 Shark Creek Crossing

A33 Lees Drain

A31 Crackers Drain

NOTE:
 AREAS OF IMPACT ARE SUBJECT
 TO ONGOING INVESTIGATION AND
 DEVELOPMENT OF MITIGATION
 MEASURES

- Legend**
- Main Alignment (chainage week 20)
 - Design Bridges
 - Design Culverts
 - Modified Existing Culverts
 - Permanent Earthworks
 - Project Boundary
 - Property Boundaries
 - Velocity < 1m/s
- Velocity change (%)**
- More than 20% increase
 - 0-20% increase
 - No change

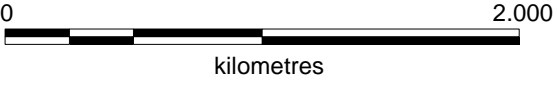

83,000
 82,880
 82,760
 82,640
 82,520
 82,390
 82,250
 82,100
 81,950
 81,800
 81,650
 81,500
 81,360
 81,230
 81,100
 80,980
 80,860
 80,740
 80,620
 80,510
 80,400
 80,290
 80,180
 80,070
 79,960
 79,850
 79,740
 79,630
 79,520
 79,410
 79,300
 79,190
 79,080
 78,970
 78,860
 78,750
 78,640
 78,530
 78,420
 78,310
 78,200
 78,090
 77,980
 77,870
 77,760
 77,650
 77,540
 77,430
 77,320
 77,210
 77,100
 76,990
 76,880
 76,770
 76,660
 76,550
 76,440
 76,330
 76,220
 76,100
 75,980
 75,860
 75,740
 75,620
 75,500
 75,390
 75,280
 75,170
 75,060
 74,950
 74,840
 74,730
 74,620
 74,510
 74,400
 74,290
 74,180
 74,070
 73,960
 73,850
 73,740
 73,620
 73,500
 73,380
 73,260
 73,130
 73,000
 72,860
 72,710
 72,540
 72,360
 72,180
 71,990
 71,810
 71,620
 71,440
 71,250
 70,990
 70,690
 70,400
 69,820
 69,520
 69,280
 69,090

Clarence River Regional Model
Percentage Change in Flood Velocity
 Map ID: C032
 Revision: A - DRAFT
 Portion/Section: A/4
 Design Case: PC_CLAR_dd161e_e06_Q020
 Existing Case: PC_MOD_CLA_Exg_Q020_E06
 Event: 20 year 72hrs
 Model Name: Clarence River
 Modellers: Pacific Complete
 Stage: Substantial Detailed Design
 Date: 22/9/2016

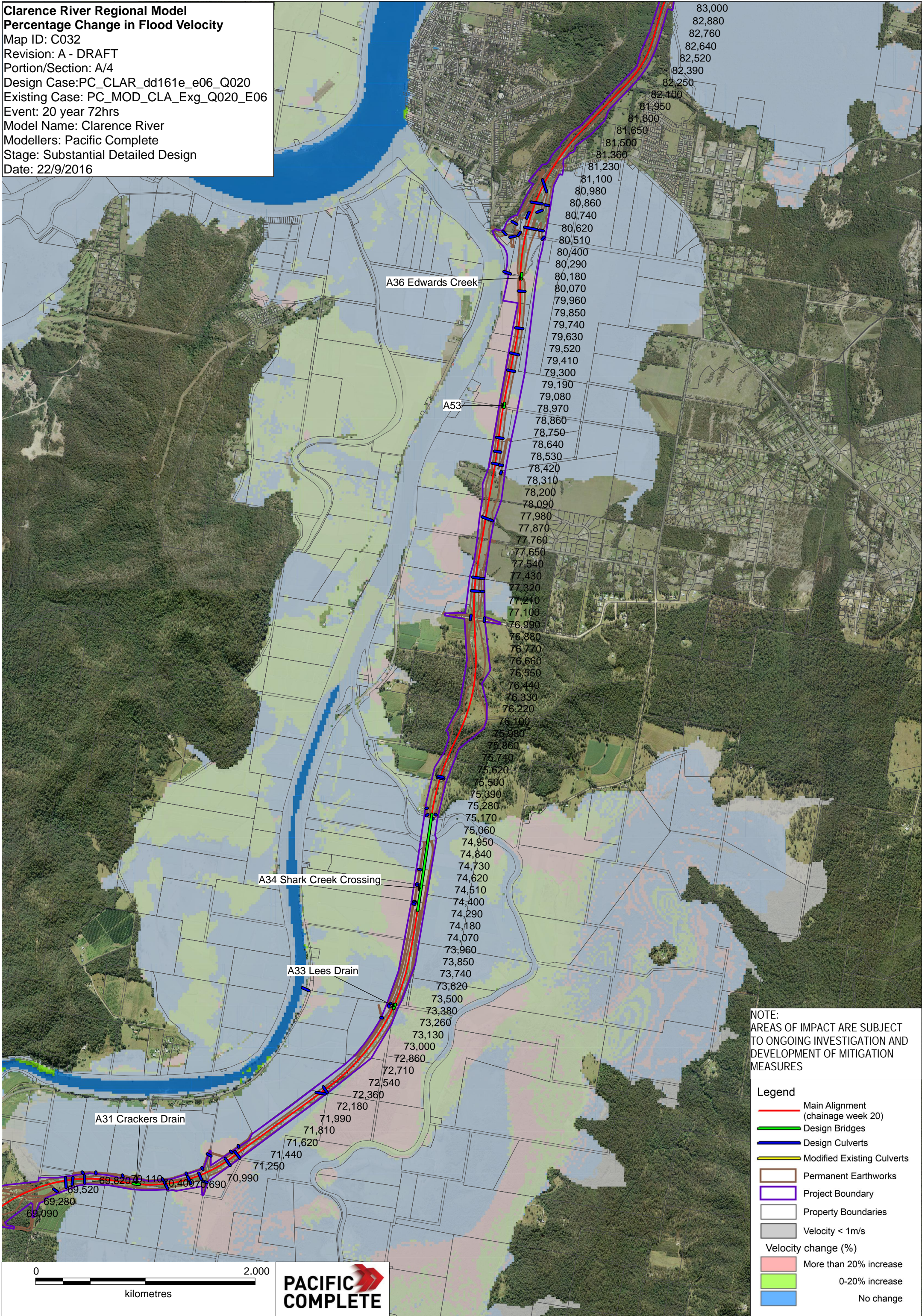

NOTE:
 AREAS OF IMPACT ARE SUBJECT
 TO ONGOING INVESTIGATION AND
 DEVELOPMENT OF MITIGATION
 MEASURES

- Legend**
- Main Alignment (chainage week 20)
 - Design Bridges
 - Design Culverts
 - Modified Existing Culverts
 - Permanent Earthworks
 - Project Boundary
 - Property Boundaries
 - Velocity < 1m/s
- Velocity change (%)**
- More than 20% increase
 - 0-20% increase
 - No change

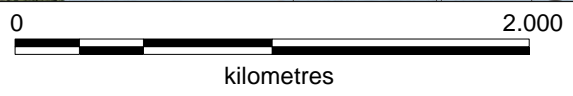

Clarence River Regional Model
Percentage Change in Flood Velocity
 Map ID: C033
 Revision: A - DRAFT
 Portion/Section: A/4
 Design Case: PC_CLAR_dd161e_e06_Q050
 Existing Case: PC_MOD_CLA_Exg_Q050_E06
 Event: 50 year 72hrs
 Model Name: Clarence River
 Modellers: Pacific Complete
 Stage: Substantial Detailed Design
 Date: 22/9/2016

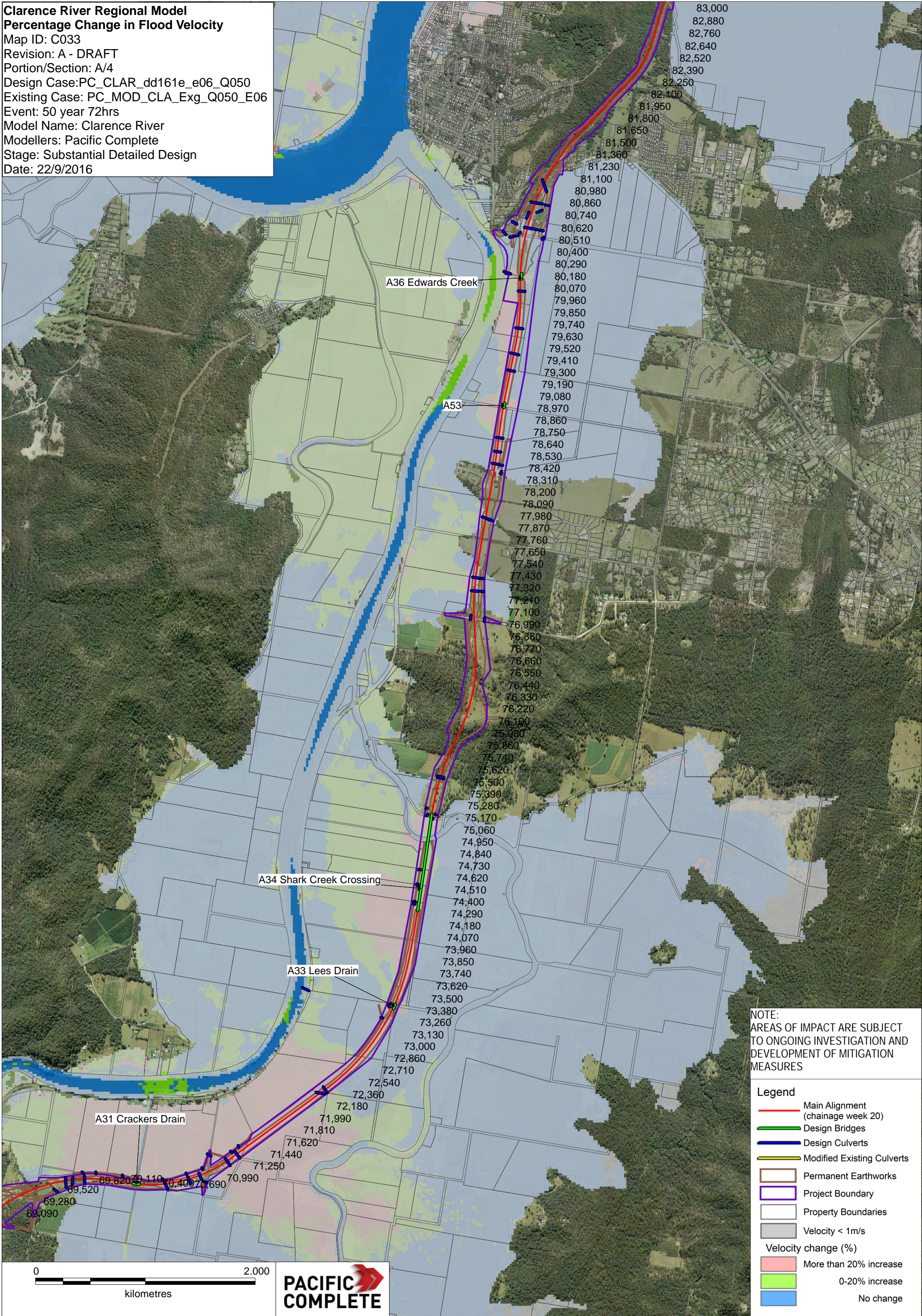

NOTE:
 AREAS OF IMPACT ARE SUBJECT
 TO ONGOING INVESTIGATION AND
 DEVELOPMENT OF MITIGATION
 MEASURES

- Legend**
- Main Alignment (chainage week 20)
 - Design Bridges
 - Design Culverts
 - Modified Existing Culverts
 - Permanent Earthworks
 - Project Boundary
 - Property Boundaries
 - Velocity < 1m/s
- Velocity change (%)**
- More than 20% increase
 - 0-20% increase
 - No change

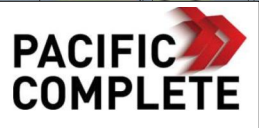
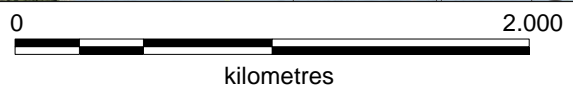

Clarence River Regional Model
Percentage Change in Flood Velocity
 Map ID: C034
 Revision: A - DRAFT
 Portion/Section: A/4
 Design Case: PC_CLAR_dd161e_e06_Q100
 Existing Case: PC_MOD_CLA_Exg_Q100_E06
 Event: 100 year 72hrs
 Model Name: Clarence River
 Modellers: Pacific Complete
 Stage: Substantial Detailed Design
 Date: 22/9/2016

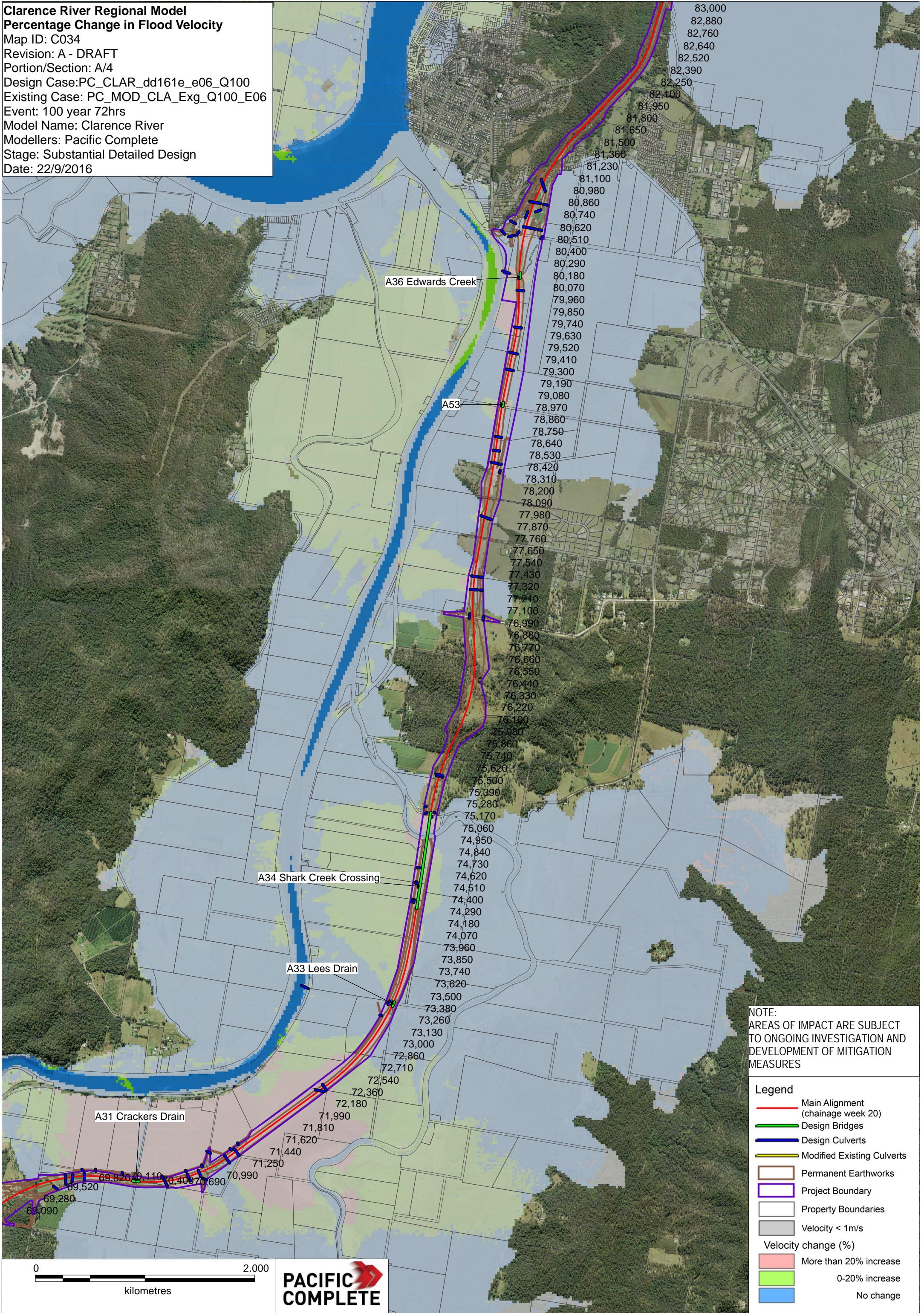

A36 Edwards Creek

A53

A34 Shark Creek Crossing

A33 Lees Drain

A31 Crackers Drain

83,000
 82,880
 82,760
 82,640
 82,520
 82,390
 82,250
 82,100
 81,950
 81,800
 81,650
 81,500
 81,360
 81,230
 81,100
 80,980
 80,860
 80,740
 80,620
 80,510
 80,400
 80,290
 80,180
 80,070
 79,960
 79,850
 79,740
 79,630
 79,520
 79,410
 79,300
 79,190
 79,080
 78,970
 78,860
 78,750
 78,640
 78,530
 78,420
 78,310
 78,200
 78,090
 77,980
 77,870
 77,760
 77,650
 77,540
 77,430
 77,320
 77,210
 77,100
 76,990
 76,880
 76,770
 76,660
 76,550
 76,440
 76,330
 76,220
 76,100
 75,980
 75,860
 75,740
 75,620
 75,500
 75,390
 75,280
 75,170
 75,060
 74,950
 74,840
 74,730
 74,620
 74,510
 74,400
 74,290
 74,180
 74,070
 73,960
 73,850
 73,740
 73,620
 73,500
 73,380
 73,260
 73,130
 73,000
 72,860
 72,710
 72,540
 72,360
 72,180
 71,990
 71,810
 71,620
 71,440
 71,250
 70,990
 70,690
 70,400
 69,520
 69,280
 69,090

NOTE:
 AREAS OF IMPACT ARE SUBJECT
 TO ONGOING INVESTIGATION AND
 DEVELOPMENT OF MITIGATION
 MEASURES

- Legend**
- Main Alignment (chainage week 20)
 - Design Bridges
 - Design Culverts
 - Modified Existing Culverts
 - Permanent Earthworks
 - Project Boundary
 - Property Boundaries
 - Velocity < 1m/s
- Velocity change (%)**
- More than 20% increase
 - 0-20% increase
 - No change

0 2.000
 kilometres



**Clarence River Regional Model
Percentage Change in Flood Velocity**

Map ID: C035
 Revision: A - DRAFT
 Portion/Section: B/5
 Design Case: PC_CLAR_dd161e_e06_Q005
 Existing Case: PC_MOD_CLA_Exg_Q005_E06
 Event: 5 year 72hrs
 Model Name: Clarence River
 Modellers: Pacific Complete
 Stage: Substantial Detailed Design
 Date: 22/9/2016

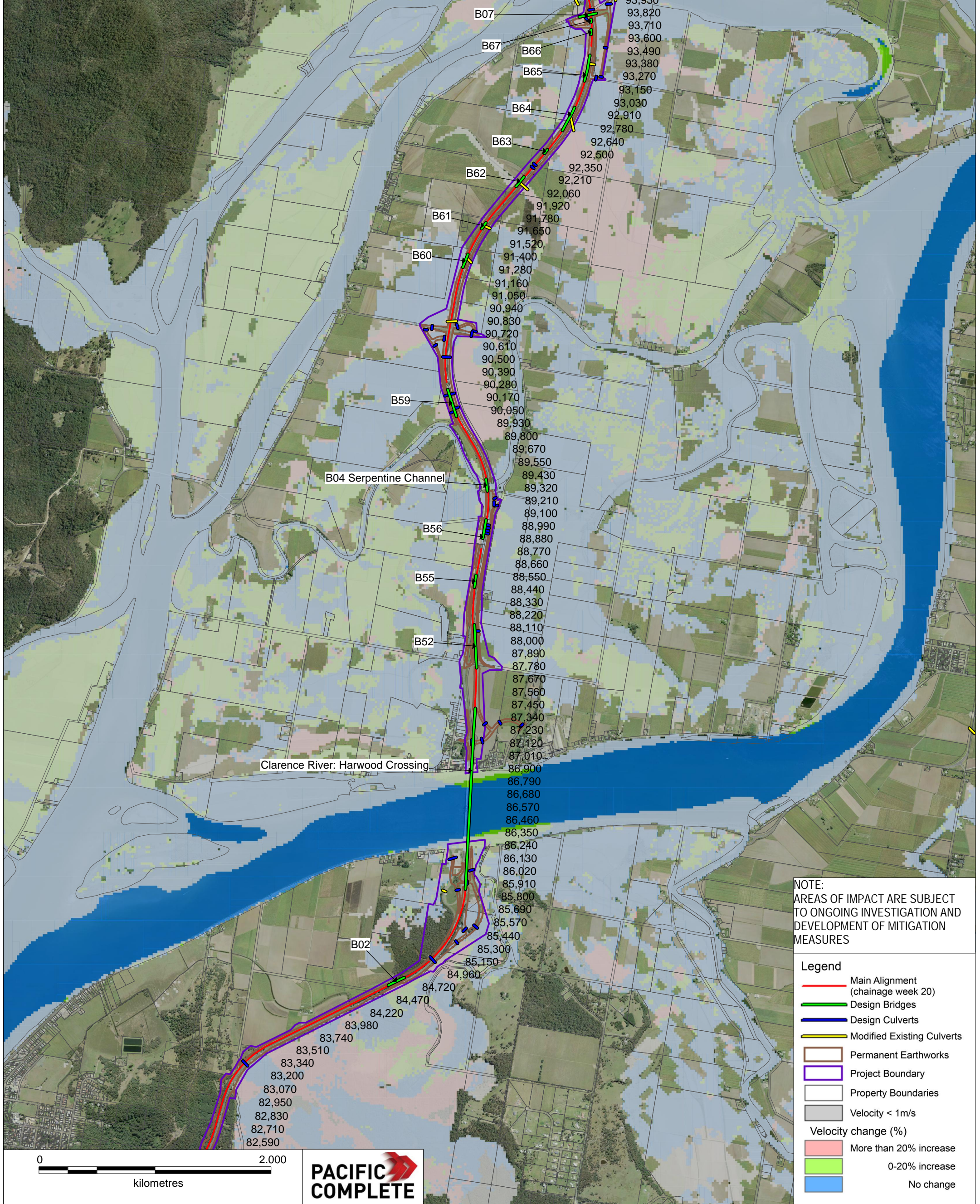

NOTE:
 AREAS OF IMPACT ARE SUBJECT
 TO ONGOING INVESTIGATION AND
 DEVELOPMENT OF MITIGATION
 MEASURES

- Legend**
- Main Alignment (chainage week 20)
 - Design Bridges
 - Design Culverts
 - Modified Existing Culverts
 - Permanent Earthworks
 - Project Boundary
 - Property Boundaries
 - Velocity < 1m/s
- Velocity change (%)**
- More than 20% increase
 - 0-20% increase
 - No change

